

Grace College of the Bible Academic Bulletin, 1960-61

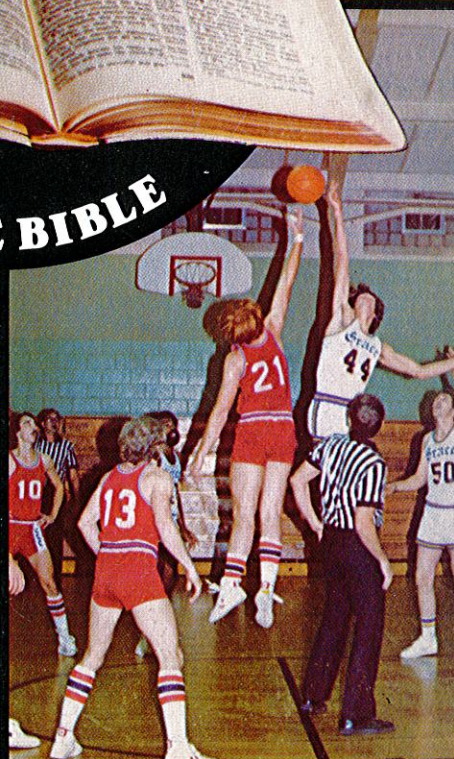

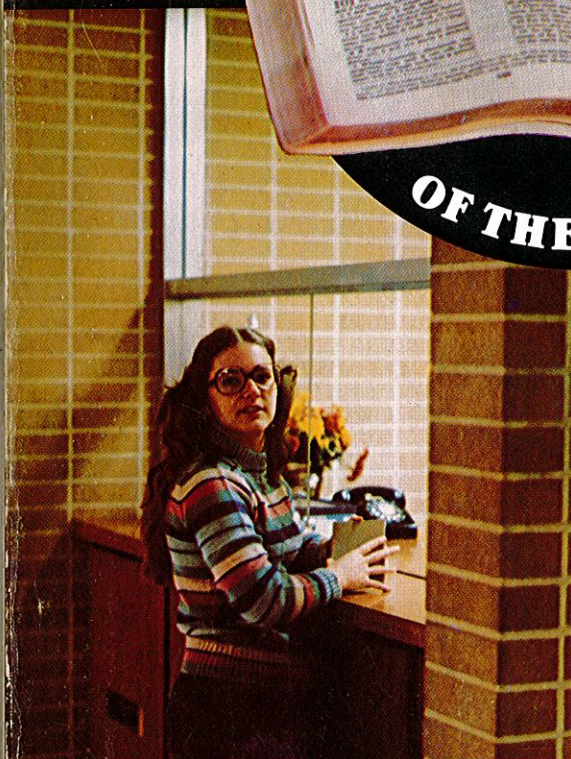
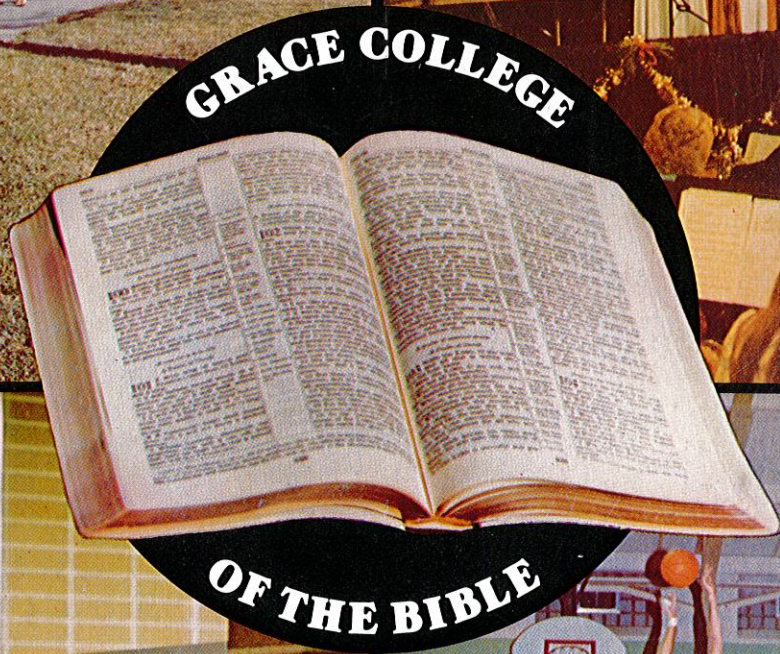
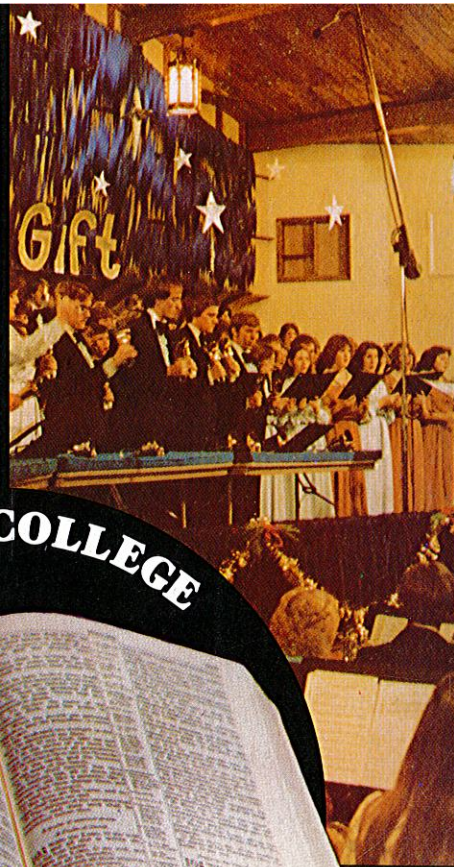
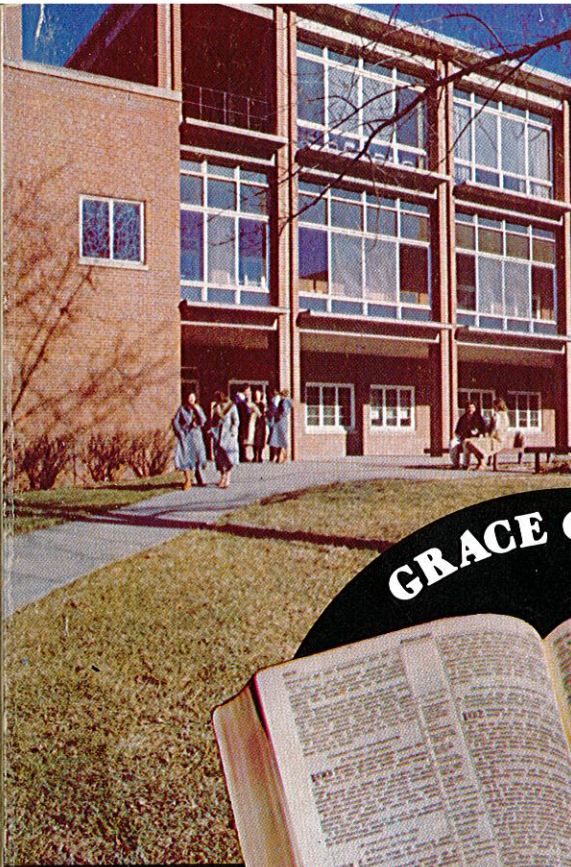
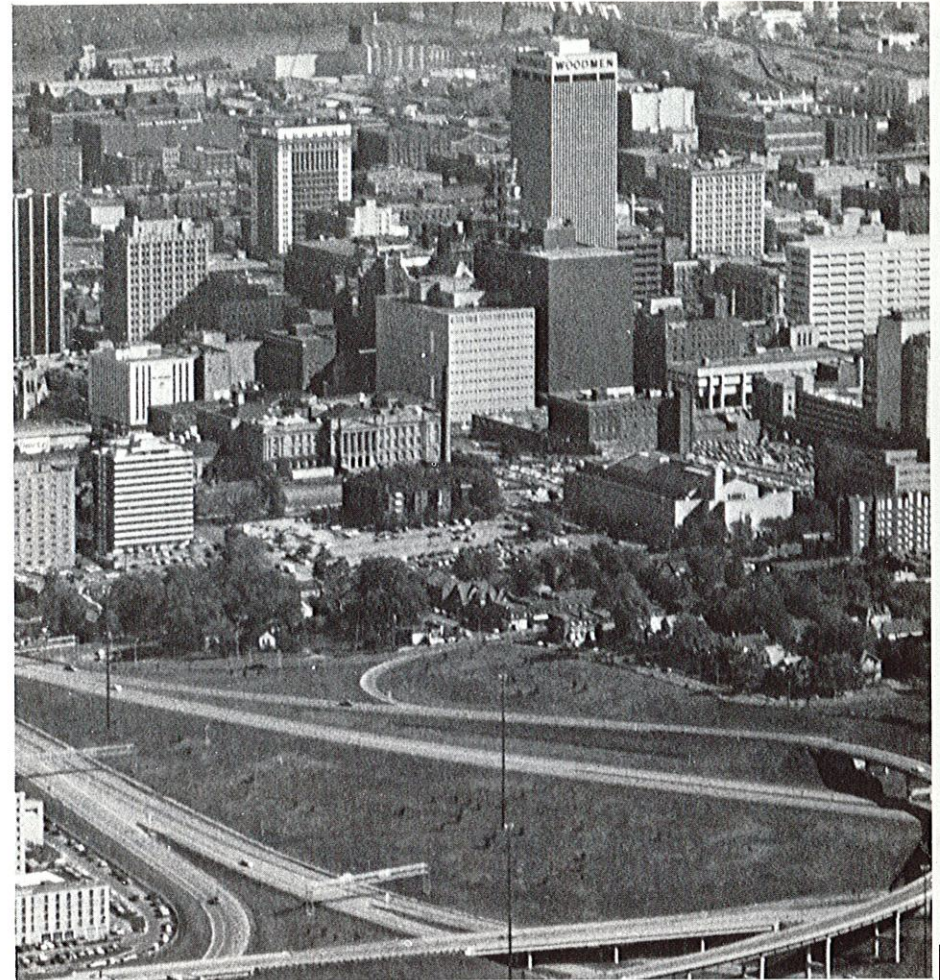

"Downtown Omaha"

GRACE COLLEGE of the BIBLE

**1515 SOUTH 10th STREET - OMAHA, NEBRASKA 68108
PHONE (402) 342-3377**

An Interdenominational, Evangelical
BIBLE COLLEGE

Specializing in Church-related Vocations

CORRESPONDENCE DIRECTORY

You may direct your questions or requests for information to the following college officials:

- General college policy Dr. Robert W. Benton
President
- Educational program, academic Donald J. Tschetter
counseling, curriculum, faculty Academic Dean
- Business matters, student Frank S. Harder
finances, apartments Business Manager
- Student activities, campus Virgil R. Dirks
life, housing Dean of Students
- General fund gifts, campus To Be Appointed
development gifts, deferred gifts Director of Development
- Requests for speakers and Dan U. Dalke
music groups, Alumni activities Director of Public Affairs
- Transcripts, academic records Russell G. Jones
Registrar
- Student Christian service David Jenkins
ministries Director of Christian Service
- Admissions, scholarships Leo D. Thomas
general information Director of Admissions and Publications

The administrative offices are open Monday through Friday from 7:30 a.m. to 4:30 p.m. Visitors are welcome to the campus throughout the year.

Telephone: area 402; 342-3377

Mailing address: 1515 South Tenth Street
Omaha, Nebraska 68108



Life Drama Group

TABLE OF CONTENTS

Academic Calendar	4
General Information	5
Admissions and Registration	19
Financial Information	25
Student Life	33
Academic Information	39
Departments of Instruction	51
Personnel Information	115
Index	131

1980

Fall Semester 1980

AUGUST	
1	2
3	4
5	6
7	8
9	10
11	12
13	14
15	16
17	18
19	20
21	22
23	24
25	26
27	28
29	30
31	
SEPTEMBER	
1	2
3	4
5	6
7	8
9	10
11	12
13	14
15	16
17	18
19	20
21	22
23	24
25	26
27	28
29	30
OCTOBER	
1	2
3	4
5	6
7	8
9	10
11	12
13	14
15	16
17	18
19	20
21	22
23	24
25	26
27	28
29	30
31	
NOVEMBER	
1	
2	3
4	5
6	7
8	9
10	11
12	13
14	15
16	17
18	19
20	21
22	23
24	25
26	27
28	29
30	
DECEMBER	
1	2
3	4
5	6
7	8
9	10
11	12
13	14
15	16
17	18
19	20
21	22
23	24
25	26
27	28
29	30
31	

- Aug. 14-15, Thurs.-Fri. Pre-school Conference
- Aug. 19, Tues. . Residence Halls open for new students, special assembly for parents of new students (Tuesday lunch will be first meal served)
- Aug. 20, Wed. Registration — transfer students
- Aug. 20-22, Wed.-Fri. New student orientation entrance examinations and registration (Late registration fee after 3:00 p.m., Aug. 22)
- Aug. 21, Thurs. . . . Faculty Reception to new students
- Aug. 22, Fri. Returning Student orientation and registration (Late registration fee after 3:00 p.m., Aug. 22)
- Aug. 25, Mon. Classes begin, Convocation Chapel
- Aug. 27-29, Wed.-Fri. Spiritual orientation
- Sept. 5, Fri. Last day of late registration
- Oct. 6-10, Mon.-Fri. Mid-term exam week
- Oct. 13-17, Mon.-Fri. Bible Conference Week
- Nov. 14-16, Fri.-Sun. Youth Conference
- Nov. 27-28, Thurs.-Fri. Thanksgiving recess
- Dec. 15-18, Mon.-Thurs. Final Examinations
- Dec. 18, Thurs. Christmas vacation begins 12:30 p.m.

1981

JANUARY	
1	2
3	4
5	6
7	8
9	10
11	12
13	14
15	16
17	18
19	20
21	22
23	24
25	26
27	28
29	30
31	
FEBRUARY	
1	2
3	4
5	6
7	8
9	10
11	12
13	14
15	16
17	18
19	20
21	22
23	24
25	26
27	28
29	
MARCH	
1	2
3	4
5	6
7	8
9	10
11	12
13	14
15	16
17	18
19	20
21	22
23	24
25	26
27	28
29	30
31	
APRIL	
1	2
3	4
5	6
7	8
9	10
11	12
13	14
15	16
17	18
19	20
21	22
23	24
25	26
27	28
29	30
MAY	
1	2
3	4
5	6
7	8
9	10
11	12
13	14
15	16
17	18
19	20
21	22
23	24
25	26
27	28
29	30
31	

CALENDAR

Spring Semester 1981

- Jan. 5, Mon. New Students — registration
- Returning Students — payment of fees (Late registration fee after 3:00 p.m.)
- Jan. 6, Tues. Classes begin
- Jan. 19, Mon. Last day of late registration
- Feb. 2-6, Mon.-Fri. Missionary Conference Week
- Mar. 2-6, Mon.-Fri. Mid-term exam week
- Mar. 23-27 Spring vacation
- Mar. 30, Mon. Classes resume
- Apr. 27-29, Mon.-Wed. Senior Examinations
- May 2, Sat. Alumni Banquet
- May 3, Sun. Baccalaureate Sunday
- May 4, Mon. Commencement, 10:00 a.m.
- May 4-7, Mon.-Thurs. Final Examinations



GENERAL INFORMATION

The Story of Grace College of the Bible	6
Our Christian Philosophy of Education	9
Objectives and Distinctives	10
Doctrinal Statement	14
Campus and Buildings	15
Accreditation and Academic Standing	17
Christian Service	18



The Story of Grace College of the Bible

The history of Grace College of the Bible is literally studded with miraculous answers to prayer. During this quarter century more than 5,518 ambassadors of Christ have studied the Bible, have grown in spiritual depth and understanding and have witnessed to the saving grace of Jesus Christ. For the majority of this time, the name of the school has been Grace Bible Institute. On July 1, 1976 the corporate name was changed to Grace College of the Bible.

The beginning dates back to the commencement activities at Oklahoma Bible Academy in 1942 when several brethren shared a common burden to organize and found a Bible Institute in the midlands. In the providence of God, ten Mennonite ministers met in Omaha, Nebraska, on June 1, 1943 to pray and plan for an institution that should be fundamental in doctrine, vitally spiritual in emphasis and inter-denominational in scope.

In the brief span of time between June 1 and September 8, 1943, the Lord opened doors and removed obstacles in such an unusual way that all were convinced that this new venture of faith was of God. As a noted Bible scholar commented upon visiting the campus, "It is obvious that Grace Bible Institute is a vine of God's own planting . . ."

At a dedicatory service on September 8 Dr. C. H. Suckau, Board chairman and later the first president of the College, addressed the assembled group using Nehemiah 2:17 as a text, "Come, and let us build up the wall of Jerusalem, that we be no more a reproach."

In concluding the address, mention was made of the seven specific answers to prayer in connection with this new and venturesome undertaking:

1. Place: The Lord definitely led the original group of men to Omaha on June 1 and opened doors for them here.
2. Building: The Presbyterian Theological Seminary was made available for our use without any financial obligation other than its upkeep.

3. Incorporation: The laws of Nebraska were such that incorporation under the existing laws was impossible, but these laws were revised just as we were faced with the alternative of having to locate the Grace Bible Institute in some other state.
4. Faculty: The consent of the last needed members to complete the faculty arrived by telegram that very afternoon at 3 P.M. so that the school could be opened with a complete staff of teachers.
5. Student Body: A total of eighteen students registered on the first day.
6. Funds: In a short time, the Lord sent in over \$7,000 in gifts.
7. Permanent Location: The Lord preserved Stuntz Hall for us, so that on that afternoon (September 8) a purchase contract for the building was signed by the Board.

The years following likewise reveal a pattern of growth and divine supply. In the early years the student enrollment grew rapidly so that by 1949 it had reached 331. During the intervening years, enrollment remained quite constant, climbing again in the sixties. Enrollment has remained above or just below 500 since the late sixties.

Progress has continued in many areas with the addition of well-trained faculty, up-grading and expansion of the academic program, revision and enlargement of the administrative structure, expansion of the physical plant and a constant vigilance that the spiritual moorings of the College be kept intact.

Expansion of physical facilities have been accomplished throughout the years by the provision of God's hand so that the College now owns twenty-three buildings on or surrounding the original site. New buildings constructed were:

- Suckau Memorial Chapel
(Basement — 1949)
(Main floor — 1957)
- Schmidt Memorial Hall (for men) — 1962
- Student Center — 1967
- Academic building — 1975

The College purchased the St. Catherine's Hospital Center for Continuing Care in the summer of 1977. This addition to campus property adds 2.6 acres to the campus and doubles facility space. This facility is the largest and most significant property acquisition in the history of the College. Two wings — Stanford Hall and

Duerksen Hall — have been utilized as lovely dormitory facilities. One wing has been named the Administration and Conference Center and houses Administrative offices, assembly rooms, and guest rooms. Another part of the hospital complex has been developed for the music department.

Each of the above became an adventure in faith and a distinct answer to prayer as the need was supplied and the buildings so direly needed became a reality to train young lives for God's service.

An additional ministry of the College has been the operation of two radio stations, KGBI-FM in Omaha and KROA-FM near Grand Island, Nebr. The Omaha station was established in 1966 with 29,000 watts of power covering a radius of thirty to sixty miles. This ministry was expanded in 1973 to 100,000 watts stereo with an outreach of seventy-five to one-hundred miles. KROA was purchased in April, 1977, and also has 100,000 watts of power and full stereo. Both stations feature Christian programming, sacred and classical music and thorough news coverage. Southwestern Iowa and southeastern and central Nebraska are served.

Two Christian book stores (campus and West Omaha) give opportunity to serve the community with quality Christian literature and sacred music.

The direction of Grace College of the Bible has been vested in a strong, spiritually-minded Board of Directors, representing at the present time several denominations and coming from nine states and two provinces of Canada. An active Advisory Council, now numbering about 180, has supported the College by prayer, student recruitment and finances.

God has provided a leadership for Grace in men who had vision and faith and have sought to be instruments sensitive to the Holy Spirit's leading in the affairs of the school. The following have served as presidents: Dr. C. H. Suckau (1944-1950), Dr. H. D. Burkholder (1950-1955), Dr. Joseph W. Schmidt (1955-1960), the Rev. D. J. Unruh (interim 1960-1961), Dr. Waldo E. Harder (1961-1971), and Dr. Robert W. Benton (1971-).

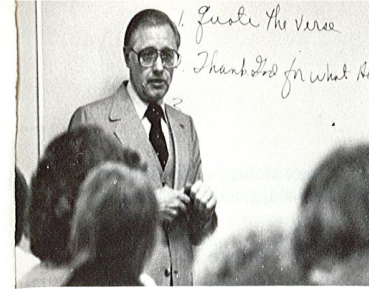

Our Christian Philosophy of Education

Grace College of the Bible is committed to a Christian philosophy of education. This means that every facet of the College program is conditioned and directed by a Christ-centered, Biblical perspective. Questions relative to the meaning, purpose and goals of education are answered in the light of Scriptural teachings. These answers then provide the basis for the education pursued at Grace College of the Bible. The following statements briefly present the College's Christian philosophy of education.

1. Ultimate reality is found beyond man in the Triune God who created and now sustains all things.
2. Man is morally depraved and is dependent upon and answerable to a holy God.
3. The Bible, God's inerrant, authoritative revelation to man, is the essence of truth for the Christian educator.
4. The objective of Christian Education is to glorify God through salvation, maturation and service.
5. The Bible is the subject core and integrating factor for the entire curriculum.
6. The teacher and student are both significant in the educative process with the Holy Spirit being the chief resource for both.
7. The faculty is committed to excellence, theological soundness and spiritual fervor.
8. The College is committed to the local church as the primary agency through which God works.
9. The alumni are considered a strategic force within the Christian community and church.

The dynamic of this philosophy of education has been verified through thirty-seven years of experience. The College is as deeply convinced today as were the founding fathers that the Bible is a dependable guide for students searching for the truth. This is the case whether the subject is faith and practice or some

other subject as history and science. Grace College of the Bible is committed to offering an education that is distinctively Christian.

Objectives and Distinctives of the College

Church vocations are among the most important callings young people can answer. The serious and awesome responsibilities of Christian service in today's world demand an all-out commitment to Jesus Christ—the only Head of the church, an awareness of the personal presence of the Holy Spirit—the only power of the church, implicit faith in the Scriptures—the only rule for faith and conduct of the church, full obedience to the great commission—the only purpose of the church, and a personal involvement by each member—the only method of the church. The goal of the College is to prepare students of this caliber for the glory of God.

Objectives

The College objectives which appear below are of special importance to all who are interested in Grace College of the Bible. They will indicate the kind of person the school aims to develop and provide a reason for the kinds of experiences required of students. Every prospective student should seriously and carefully study these objectives so that his personal aims are similar to those of the school. A brief explanation accompanies each one to more clearly indicate the intended meaning.

To provide opportunity for the student to become a well-balanced, Christ-like person through proper mental, physical, spiritual and social development. (Luke 2:52). The cultivation of the Christ-like life is of primary importance. The aim of the school is to bring the student to that point where Christ is at the center of every area of his life. The hope is that the indwelling Christ will dominate, govern and control whatever the student does mentally, physically, spiritually or socially.

To guide the student into a basic knowledge of the Bible and an understanding of Biblical doctrine. The Bible is God's ordained means of "thoroughly furnishing unto all good works." II Timothy 3:17. The Bible is also God's Word which we are to impart to others. Therefore the student will concentrate and specialize in Bible study as a foundation for Christian faith and action.

To awaken in the student a greater love for Christ and the desire to share His passion for the lost. Facts in themselves are not enough; the heart must be reached. The intense desire of the Lord

Jesus Christ to provide a way of salvation for lost men caused Him to move unflinchingly toward the cross. The student must so learn to love Christ as to serve Him with similar devotion that unbelievers may come to saving faith in Christ.

To promote in the student a sense of world-wide missionary responsibility and personal dedication to do God's will. In the final analysis the action of both the mind and the heart is dependent upon the will. Once the student realizes the Christian obligation to share the gospel with the whole world, he must discern God's will for his life and then with great determination carry out that will.

To broaden the student's understanding of the world in which he lives through a Christ-centered program of general education. (General education includes subjects such as English, music, speech, foreign language, science, psychology, philosophy, history, sociology.) General education subjects are for the purpose of broadening the educational foundation of the student. Such breadth of education is considered essential whether the student serves at home or in some foreign field. Since all truth belongs to God regardless of the means of manifestation, it can be effectively integrated with Biblical truth. A deliberate effort will therefore be made to allow the Lord Jesus Christ and the Scriptures to be the integrating factor of all general education.

To prepare the student to serve effectively in his God-appointed sphere of Christian service. (Such as missions, pastoral ministries, Christian education, music, or lay ministries.) The student must be skilled in the communication of the message of the gospel. As the Lord leads, each student chooses an area of specialization in which to serve. This practical training, along with the Biblical and general training, rounds out the student's education and equips him to serve effectively.

To encourage the development of wholesome Christian attitudes, appreciations, and values. To deepen and broaden the student's life and to bring radiance and vitality will require development of the intangibles of life. Love, fear, respect, reverence, discipline and cooperation are just a few of these necessary items.

To instill within the student a sense of responsibility for continuous spiritual and intellectual growth. The concern of the school is that students will continue to grow both spiritually and intellectually after they are graduated.

Distinctives

The education offered at Grace College of the Bible differs

from a liberal arts education or even a Christian liberal arts education in a number of ways. In order that students may understand these differences and choose the school which will meet their personal and vocational goals, the following distinctives should be carefully noted. Parents and pastors should also find these distinctions helpful when furnishing educational guidance for young people.

Nature. The particular emphasis of the liberal arts college is to provide a broad, liberal education in the humanities and sciences as a foundation for *many professions and vocations*. Grace College of the Bible, in contrast to this, is *specialized* and seeks to prepare students for church-related, *Christian ministries*.

Concentration. Another major distinction is that of concentration in Biblical studies. The liberal arts curriculum concentrates on the humanities, social sciences, and natural sciences. To this the Christian liberal arts college adds 8-16 hours of studies in Bible, unless the student chooses a major in Bible or Christian education, in which case the major is generally 24-30 hours. For the most part, however, students in liberal arts colleges choose majors other than Bible.

Students of Grace College of the Bible concentrate on a study of the Bible. All graduates are required to complete 39-57 hours of Bible, 30-42 of which are in direct textual Bible study and theology. The only exceptions to the above are the one year certificate programs. Thus about 40% of the curriculum is given to a concentration in Biblical studies. This major distinction between Grace College of the Bible and other schools is significant in the light of Paul's statement in II Timothy 3:16-17. God's way of preparing a Christian to face the total challenge of life is by the Scriptures. The Bible is also the message God wants communicated to all the world.

Although the Bible major is the heart of the curriculum, basic courses are also required in general education. In fact, about 38% of the curriculum of the Bachelor of Arts program is given to subjects designed to broaden the educational foundation of the students. Correspondingly, less general education is required in the more specialized programs.

To round out the education offered at the College, professional training is offered in various areas. Fields of specialization include Missions, Christian Education, Pastoral training, Music, and Radio Communications.

Practical Christian Experience. Practical experience in Christian service is an integral part of the training available at Grace

College of the Bible. All students are required to be involved in Christian service. During the first year students are required to participate on a limited basis and thereafter complete one assignment for each semester they are enrolled.

Personal spiritual life. Since all the students at Grace College of the Bible are majoring in Bible and are looking forward to service in the program of the church, they have more unity of purpose than do students in other kinds of schools. This makes it possible to lay heavy emphasis upon Christian ministries and the personal spiritual life of the student. Christian service, to be effective, requires a Christ-honoring life. Students are constantly urged to consider indispensable such matters as daily devotions, soul-winning, faith, prayer, dedication, self-discipline, and separation.

From the above it can be seen that the Bible College thrives on a distinctive character that is not duplicated in other kinds of schools. Students who are dedicated and have a call to Christian service should seriously consider Grace College of the Bible in planning advanced training.



Grace World Outreach Committee

Doctrinal Statement

The following doctrinal statement sets forth the theological position of the College and provides a basis for doctrinal agreement. Each member of the Board of Directors, Advisory Council, and Faculty is required to subscribe annually to the unabridged doctrinal statement. Copies of the unabridged statement are available from the President's office.

I. We believe that the Scriptures of the Old and New Testaments are the infallible Word of God, a divine revelation, the original autographs of which were verbally inspired by the Holy Spirit, and that they are the supreme and final authority of faith and conduct. 2 Tim. 3:16, 17; 2 Pet. 1:21.

II. We believe in one God, eternally existing in three persons: Father, Son, and Holy Spirit. Matt. 3:16, 17; 28:19, 20; 2 Cor. 13:14.

III. We believe that Jesus Christ was begotten by the Holy Spirit, was born of a virgin, and is truly God and truly Man. Gen. 3:15; Matt. 1:18; Phil. 2:5-8.

IV. We believe in the resurrection of the crucified body of our Lord, in His ascension into heaven in that body glorified, in His present life there for us as High Priest, in that "blessed hope," the personal, pre-millennial, and imminent return of our Lord and Saviour Jesus Christ for the Church, and in His "glorious appearing" with the Church to set up His earthly kingdom. Jn. 20:20; Acts 1:9-11; Heb. 4:14-16; Tit. 2:13; 1 Thess. 4:13-18; Acts 15:16.

V. We believe that the Holy Spirit is a person, is co-equal with God in all His attributes, and is sent by the Lord Jesus Christ from the Father, to convict the world of sin, to regenerate, indwell, guide, and teach the believer, and to empower him to live in victory over sin. Jn. 15:26; 16:7, 8, 13.

VI. We believe that man was created in the image of God, but in the sin of the first Adam the whole human race fell and, apart from Christ, is spiritually dead and lost. Gen. 1:26; Rom. 5:12; Rom. 3:23.

VII. We believe that Jesus Christ died a substitutionary death upon the Cross, by grace providing salvation for all who believe on Him, justifying them on the ground of His shed blood. Eph. 1:7; 2:8; 1 Pet. 2:24.

VIII. We believe that all who by faith receive the Lord Jesus Christ as their personal Saviour become the children of God, that eternal life is a present possession, that at death their spirits depart

to be with Christ in conscious blessedness, and that at Christ's coming for the Church their bodies shall be raised, and, together with the believers then living on the earth, transformed into the likeness of the body of His Glory. Jn. 1:12, 13; 5:24; 1 Cor. 15:51.

IX. We believe that all who persistently reject Jesus Christ in the present life will after the thousand years be raised from the dead, and throughout eternity exist in a state of conscious and endless torment. Rev. 20:11-15.

X. We believe that the Church consists of all those who, in this dispensation, truly believe on Jesus Christ, that it is the body and bride of Christ, and that its mission is to witness for Christ among all nations. Acts 15:14; Acts 1:8.

XI. We believe in the reality and the personality of Satan, a subtle being who ultimately will be cast into the lake of fire. Rev. 20:10.

XII. We believe in a consistent Christian life and in abstaining from worldly practices, such as swearing of the oath, affiliation with secret societies, using courts for settling disputes among believers, taking personal vengeance and participating in carnal strife, and divorce as forbidden by the Lord. 1 Jn. 2:15-17; Rom. 12:2; James 5:12; 2 Cor. 6:14; 1 Cor. 6: 7, 8; Rom. 12:17-21; Rom. 13:9; Matt. 19:9.

Campus and Buildings

The Campus is located in a residential area of Omaha that can be reached in a few minutes from any of the major transportation terminals and highway exchanges.

Old Main has several faculty and administrative offices and classrooms located on the first and main floors. The third and fourth floors are dormitories for women.

The Suckau Memorial Chapel, seating over 800, is adjacent to Old Main.

The Academic Building, constructed in 1975, is located directly behind Suckau Chapel and is linked to Old Main by a commons bridge. This three-story structure contains seven classrooms including a modern communications laboratory.

The Student Center, a three-story structure completed in the spring of 1967, houses the snack bar, recreational facilities, student lounge, student activities offices, book store and communications center. A spacious dining room is located on the third floor. Private dining is also available for small groups.

The Library was completely renovated in 1976. The new lighting, sound-proofing and carpeting provide a pleasant atmosphere for study. Along with the regular library tables, study carrels are now also available to students. The seating capacity is about 175. The library contains over 46,800 volumes plus cassettes, filmstrips and recordings. A microfiche collection has also been started. The library receives regularly about 290 magazines and periodicals. A wide selection of visual aid materials is available for various Christian Service ministries. The library also maintains a file of current information on mission boards and religious denominations.

The Administration and Conference Center provides office space for the President and Business Manager. In addition the top three stories are available to Christian organizations for assembly and guest rooms.

The Music Building, a four-story structure, is located adjacent to the Administration and Conference Center. This newly refurbished building (1980) provides spacious accommodations for studios, classrooms, practice rooms, instrument storage and listening rooms.

Stanford Hall is located one block from the main campus and houses 108 women.

Duerksen Hall provides housing for 40 men and is one block from the main campus.

Schmidt Memorial Hall, completed in 1962, is a four-story dormitory housing 102 men.

Eleven residence halls located in the immediate area provide additional housing for single students, married students, and staff.



Stanford Hall



Accreditation and Academic Standing

GRACE COLLEGE OF THE BIBLE is

Accredited By

the American Association of Bible Colleges.

Listed In

the current edition of *Accredited Institutions of Postsecondary Education and Programs* published for the Council of Postsecondary Accreditation by the American Council on Education.

the current edition of the United States Office of Education Bulletin, *Accredited Higher Institutions and United States Education Directory. Part 3, Higher Education.*

Approved By

the United States Department of Justice for the education of foreign students.

the Nebraska State Department of Education for the education of veterans and/or other persons eligible for Veterans Administration benefits.

Member Of

Nebraska Association of Colleges and Universities.

The Evangelical Teacher Training Association.

The American Association of Collegiate Registrars and Admissions Officers.

The Nebraska Branch of the American Association of Collegiate Registrars and Admissions Officers.

Christian Librarian's Fellowship.

Christian Service

The general objectives of Christian Service are as follows: (1) To help the students realize that the fulfillment of the Great Commission is a responsibility of all believers, (2) To channel the students into a ministry of reaching the lost and nurturing the believers who live in the surrounding community, (3) To provide a variety of supervised, practical training in Christian service with some experience being related to the student's specialized field of study, and (4) To provide an opportunity for students to discover, develop and use their spiritual gifts for the glory of God.

Practical Christian service is considered an integral part of the total educational program. All students must successfully complete a semester of Christian service for each semester they are enrolled for more than six semester-credit-hours. Transfer students fulfill the requirement by completing as many semesters of Christian service as they are enrolled at the College. Post-university students are also required to do Christian service. Freshmen students are under a special arrangement as outlined by the Christian Service office.

The student is afforded many opportunities of Christian service in such areas as preaching, Sunday School teaching, junior church work, youth work, music, Bible clubs, and personal work on the street, in jails, in the hospital and in nursing homes. Assignments are changed regularly to provide varied experience in Christian service. Weekly reports are required and permanent records are kept on each student's participation.

The Christian Service Committee will evaluate the student's Christian service performance at the close of each semester and again in the final semesters of the junior and senior years. This evaluation determines whether or not the student has successfully completed a given semester of Christian service and whether or not he will be cleared for graduation by the Christian Service Department.

The Director of Christian Service provides encouragement, counsel, supervision and leadership designed to aid the student in gaining competence in this important phase of his training.

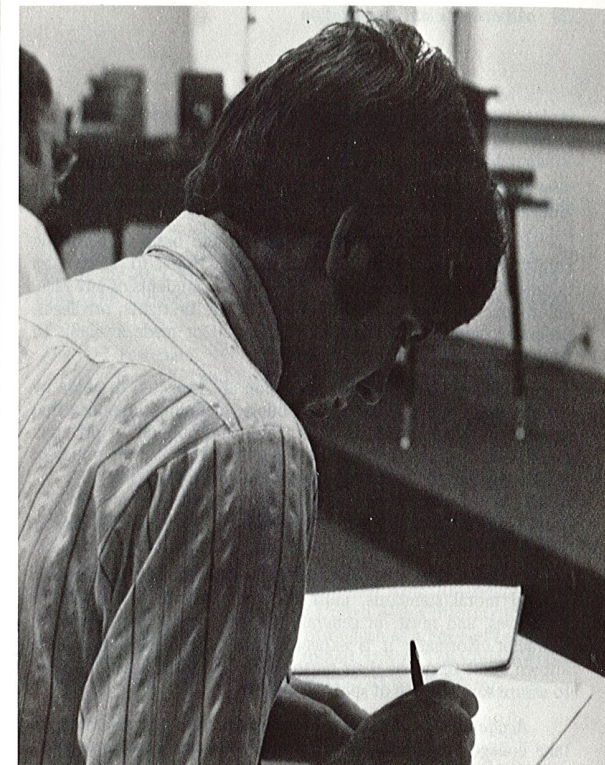

ADMISSIONS AND REGISTRATION

Admissions Requirements	20
Admissions Procedures	21
Entrance Examinations	22
Advanced Standing	22
Advanced Placement Program	23
College Level Examination Program	23
Proficiency Examination Program	24
Registration	24

Admissions Requirements

Grace College of the Bible welcomes applications for admission from prospective students who possess the qualifications the College considers necessary for those anticipating Christian service.

Selection of applicants is made on the basis of academic ability, moral character, and a sincere desire to study the Scripture. Grace College of the Bible admits students of any race, color, sex, national and ethnic origin to all the rights, privileges, programs, and activities generally accorded or made available to students at the College.

Applicants accepted for admission are expected to abide by the standards and policies of the College, including the policy that no student is permitted to speak in tongues publicly or privately or to encourage this practice among others. It is also the policy of the College not to accept anyone who has been divorced.

Specific standards of conduct are discussed under the Student Life section.

Christian Character. Candidates for admission must adhere to Biblical moral standards, must be committed to God's will for their lives, and must, in general, give evidence of good Christian character. Normally it is expected that applicants should have known Jesus Christ as their personal Saviour for at least one year, to assure some degree of spiritual maturity.

Academic Qualifications. Prospective students are urged to take college preparatory courses which include units in English, social science, natural science and mathematics. Applicants must have graduated from high school or present evidence of having its equivalent. Students who successfully pass the General Education Development (GED) test will receive the same standing as high school graduates.

Special action of the Admissions Committee is required for admission when the applicant does not rank in the upper half of his high school graduating class or when he has not maintained an average grade of "C" or above.

In a few cases, where the applicant is of mature age, a non-high school graduate may be admitted as a special student. He is not considered a candidate for graduation until he completes high school or its equivalent.

Evening School Students. Evening school students who enroll for credit subjects are required to meet the same admissions and academic regulations as day school students.

Pre-entrance Examinations. Applicants for admission to the freshman class are required to take the American College Testing Program (ACT) examination. Information regarding test registration, test date schedule, and location of test centers may be obtained from local high school principals or counselors, from G.C.B.'s Director of Admission, or by writing directly to the American Testing Program, Box 168, Iowa City, Iowa 52240. The cost of the ACT will be \$7.50. The College's ACT code number is 2454. The 1980-81 ACT national test schedule will be as follows:

Test Date	Registration Period Closes
Oct. 18, 1980	Sept. 14, 1980
Dec. 13, 1980	Nov. 14, 1980
Feb. 14, 1981	Jan. 16, 1981
Mar. 28, 1981	Feb. 27, 1981
June 13, 1981	May 15, 1981

Foreign students are expected to provide evidence of English proficiency either by submitting a certificate of proficiency in English or by submitting satisfactory scores from the Test of English as a Foreign Language program (TOEFL). Information regarding the certificate or test can be obtained from American embassies and consulates, offices of the United States Information Service or by writing directly to Test of English as a Foreign Language, Box 899, Princeton, New Jersey 08540, U.S.A. The College's code number for the TOEFL examination report is 6248.

Admissions Procedures

Application forms may be obtained by writing to the Director of Admissions and Publications, Grace College of the Bible, 1515 South 10th Street, Omaha, Nebraska 68108. Applicants are encouraged to apply early in their senior year of high school. The forms must be filled out completely to assure rapid processing of the application. After all the papers have been received by the College and action has been taken, applicants will be notified.

An application fee of ten dollars (\$10.00) must accompany the application for admission. This fee is intended to help cover the costs of processing the application and is non-refundable.

When an applicant receives official word of acceptance, he is required to send in \$25.00 in advance to confirm his intention to enroll. This deposit will be credited to the student's account when he registers. If the applicant cancels the application before July 1 (or before December 1 for second semester), \$15.00 is refunded;

after July 1 or December 1 the College will retain the entire amount. *No student is considered an official candidate until this fee is remitted.*

If a student who has attended the College withdraws from school for one or more semesters or if a change in marital status takes place, he will fill out a form for re-admission. An application fee of \$5.00 must accompany the application for re-admission for those who have not been enrolled for a semester or more. This fee will be retained by the College if the student fails to register as expected. If a former student wishes to be re-admitted after an absence of three or more years, a new set of application forms must be filled out.

Transfer students applying for admission from another college must file all forms and deposits required of applicants to the freshman class. In addition, the candidate must submit an official transcript from the college(s) attended, including a statement of status at the time of withdrawal. See below for policy on advanced standing.

Entrance Examinations

A series of examinations is given to students during the fall semester of each year. The following kinds of tests are administered: Vocational Interest, Mental Ability, and Bible Content.

Students wishing to enroll at Grace College of the Bible who have not completed high school should apply for the General Educational Development (G.E.D.) test through their local high school or state board of education.

Advanced Standing

Students who have completed work in another college, Bible institute or seminary may apply for advanced standing upon the presentation of an official transcript from the school previously attended. Work done will be evaluated on the following bases:

1. Full credit will be granted for courses completed in an accredited school, provided such courses are applicable to the programs at Grace College of the Bible and are completed with "C" or above.
2. Credits earned in schools holding associate membership in the A.A.B.C. will be accepted at face value provisionally, subject

to validation by demonstrating the ability to maintain a "C" average (grade point average of 2) in 30 semester-credit-hours of work.

3. Credits from non-accredited schools must be validated by examination or by demonstrating the ability to maintain at least a "C" average in 30 semester-credit-hours of work.

4. Credit for educational experiences in the armed services will be based upon suggested credit recommendations in *A Guide to the Evaluation of Educational Experiences in the Armed Services* or on the basis of transcripts from service schools, e.g. Community College of the Air Force. Such credit transfer must meet all other requirements for credit transfer.

Students who have graduated from Christian high schools may be excused from equivalent 100 series Bible subjects, provided the grade was "B" or above, and they secure an acceptable score on the Bible Content test (110 or above). While the student receives no actual college credit for these subjects, it does avoid needless repetition and enables them to concentrate on more advanced subjects. Permission must be secured from the Academic Dean and the Department Head.

Advanced Placement Program

Grace College of the Bible participates in the Advanced Placement Program of the College Entrance Examination Board. Credit is awarded to students who perform satisfactorily in certain college level courses in secondary school and who receive a grade of 4 or 5 on the Advanced Placement Examinations. In some cases a grade of 3 may also be acceptable. Credit decisions are centralized under the Academic Dean.

College Level Examination Program

The College Level Examination Program (CLEP) is used to establish credit in certain college courses. A total of 15 hours of credit may be earned through CLEP Subject Exams; no credit is allowed for the general exams. Subjects must be equivalent to those offered by the College. The score for most subjects must be at least at the 50%ile. In the case of College Composition the essay portion of the exam is required and varying amounts of credit are allowed depending on the quality of the essays and the %ile score received. Credit earned by examination may not be counted towards residency requirements for graduation (see page 42). Credit will not be given by examination if the course has been taken by audit. For additional information write to the Academic Dean. The College's code number for the CLEP examination report is 6248.

Proficiency Examination Program

Grace College of the Bible is a participating institution in the ACT Proficiency Examination Program (ACT-PEP). This makes it possible for individuals to obtain credit in a limited number of subjects on the basis of test scores. Three hours of credit are allowed in the following subjects providing the test score is "B" or above: American Literature, Anatomy and Physiology, Earth Science, Freshman English and Shakespeare. Registration packets are available from the Academic Dean's office.

Registration

The Registrar will furnish complete instructions concerning registration procedure. A student has completed registration only after the payment of all charges has been made or other financial arrangement has been approved.

Students who fail to register by the time specified on the calendar will be charged a late registration fee of \$5.00. An additional \$1.00 per day is charged to the student until registration is complete. Students who are not present to write entrance tests will be charged \$2.00 for each test period missed.

A student may change his schedule or program only after securing the permission of his counsellor and the Registrar. A course may be added within two weeks after registration and dropped within four weeks after the last day of registration.

Early registration. Toward the end of the spring semester, students are required to register for the fall semester. Schedules are planned by the students with the approval of their counsellors and copies are filed with the Registrar. An early registration fee of \$25.00 is payable at the time of early registration. This amount will be applied to the student's account at the time of registration. If the student does not return, \$15.00 will be refunded, providing the school is notified before July 1. No student is assured entrance unless this fee is paid.

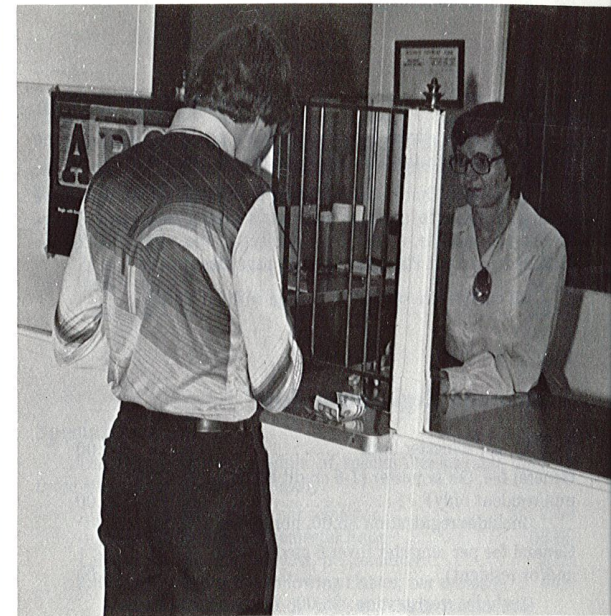

Mrs. Ann Wilson, cashier/clerk

FINANCIAL INFORMATION

Tuition and Registration Fees	26
Room and Board Fees	26
Applied Music Fees	27
Special Fees	27
Deferred Payment Plan	28
General Financial Regulations	29
Student Deposits	29
Refund Schedule	29
Scholarships	29
Grants	31
Loans	31

Financial

The charges listed below represent a conscious effort on the part of the administration to keep all fees at a minimum.

It is urged that before entering the College all students have sufficient funds to cover at least one semester's expenses. Where this is not possible, students are subject to the regulations of the Deferred Payment Plan explained on page 28.

All charges are subject to change without notice.

Tuition and Registration Fees

Tuition, per semester hour	\$65.00
General fee, per semester (1-6 credit hours, non-resident only)	15.00
(includes registration \$5.00, library fee \$10.00)	
General fee per semester (over 6 credit hours, and/or resident)	60.00
(Includes registration \$5.00, library fee \$10.00, hospitalization and accident fee \$25.00, dispensary service \$5.00, student activity fee \$15.00. The stu- dent activity fee includes a copy of the <i>Charis</i> and admission to basketball games and cultural events.)	
Late Registration Fee	5.00
An additional fee of \$1.00 is charged for each day until registration is completed.	
Early registration fee for returning students	25.00
(see page 24).	

Room and Board Fees

All single students whose homes are not within commuting distance are required to room and board in the College's facilities. Rates for room and board are as follows:

Board per semester	\$450.00
(Students remaining on campus for the vacation weeks may purchase single meals as provided.)	
Room with two or more in room, per semester	\$290.00

Applied Music Fees

In addition to the tuition fee of \$65.00 the following rates are charged for applied music (includes the equivalent of 14 thirty-minute private lessons and practice fee).

Private organ	\$40.00
Private piano	35.00
Private instrument	35.00
Private voice	40.00
Voice class	22.00

Special Fees

The following is a schedule of special fees payable only by those students to whom they apply:

Auditor registration fee, per semester	\$ 7.50
Auditor tuition fee, per semester hour	33.00
Laboratory fee, Science class, per semester	8.00
Laboratory fee for the following classes, per semester	5.00
Audio-Visual Methods in C.E., Basic Audio Pro- duction, Counseling, Expository Preaching, Homi- letics, Introduction to Broadcasting, Photography, Public Speaking, and Speech Communication	
Laboratory fee, Advanced Audio Production, per semester	10.00
Physical Education fee, bowling and swimming class, per semester	5.00
Physical Education fee, tennis class, per semester	10.00
Security deposit, refundable	20.00
Vehicle fees:	
Campus resident (auto)	10.00
Non-resident, driving to school	3.00
Non-resident, not driving to school	1.00
Cycle	3.00
Transfer or lost decal	1.00
Graduation fee (includes diploma, cap and gown) . .	15.00
(Basic Bible Program graduates pay \$7.00)	
Diploma of Evangelical Teacher Training Association	5.00
Courses by private tutorship, per hour (See page 44)	75.00
Transcript of credits (after the first)	2.00
(request must be in writing)	
For each change of schedule after registration	2.00

The cost for a beginning dormitory student for one semester is estimated below. The charges below do not include private music lessons or special fees.

General fee	\$ 60.00
Tuition (15 hrs.)	975.00
Board	450.00
Room	<u>290.00</u>
	\$1775.00

Deferred Payment Plan

All bills are due and payable in advance at the beginning of each semester. However, the student who is not able to pay in full may sign a deferred payment agreement for the unpaid balance. (This applies to day school students only.) In this agreement the student promises to pay the balance as soon as he possibly can. The schedule below indicates the maximum unpaid balance any student can have, including all grant recipients, at the given deadline dates:

	Each Semester	
	Dorm Student	Non-Dorm Student
Maximum unpaid bal. at registration . . .	\$600.00	*\$300.00
Maximum unpaid bal. end of 4th week . .	450.00	225.00
Maximum unpaid bal. end of 8th week . .	300.00	150.00
Maximum unpaid bal. end of 12th week .	150.00	75.00
Maximum unpaid bal. end of 16th week .	Paid in full	

Although student invoices will vary according to course selections (see "Financial Information") the maximum unpaid balance is the same for all dormitory students. Non-dormitory students have a separate maximum balance. To determine the amount needed to register, use this simple formula: *Total invoice minus maximum unpaid balance equals minimum initial payment.*

Second semester students who were not enrolled for first semester will follow the first semester payment requirements.

When the unpaid balance exceeds the maximum allowed (see schedule above) at any of the deadline dates students will be assessed a carrying charge of one percent on the unpaid balance. (See handbook for specific dates).

*The above schedule does not apply to students who register for only a few hours. Minimum initial payment for any student shall not be less than \$75.00. Arrangements for payment of any unpaid balance will be made at time of registration.

General Financial Regulations

Students who are unable to maintain a satisfactory financial status with the school are subject to counselling regarding their continuing in school.

The student's account must be paid in full before he can receive a transcript, degree, or register for another semester. Those leaving school with an unpaid balance will pay 1% interest per month until the account is paid.

The deferred payment plan will not be available the following semester to students whose accounts are unpaid after June 25.

Student Deposits

The College provides for student deposits in the Business Office as an accommodation to students and parents. Deposit cards are used and students may deposit or withdraw money upon presentation of their cards. There is no charge for this service, and no interest is paid on deposits. The College reserves the right to limit the amount of money a student may deposit for safekeeping.

Refund Schedule

In case the student withdraws from school or drops individual classes, a refund will be made as follows: Tuition including applied music fees

Up to the first day of classes	100%
First week of classes	
(Ends on first Friday after classes begin)	80%
Second week of classes	60%
Third week of classes	40%
Fourth week of classes	20%
Fifth week of classes to end of semester	0%
Room and board — 95% of the unused balance	

All other fees are non refundable.

Scholarships

Applications for scholarships or aid available through the College must be in the office of the Dean of Students at least thirty days prior to the first day of classes each semester.

Freshman Students

The College has a limited number of \$300 scholarships available for high school graduates. The payment of this scholarship is equally divided between the first two semesters. The following criteria are used to select candidates: (1) the person must be a high

school graduate, (2) the person must have been a Christian for at least a year, (3) the person must plan to complete a program of studies and to enter full-time Christian work, and (4) the person must enroll as a full-time student, and give evidence of academic and leadership ability.

Several scholarships are available for music majors.

Transfer Students

Scholarships of \$300 each are available to several transfer students.

Returning Students

Several scholarships of \$300 each are available to returning students.

Spouses of Married Students

As the College is committed to the mental and spiritual growth of the total family, married students' spouses may audit courses in which their partners are enrolled, as classroom space permits, by paying the general registration fee.

The Don Crawford Memorial Award in Expository Preaching

A memorial gift presented to the College in memory of Rev. Donald Crawford, class of 1963, has been designated to promote proficiency in preparation and presentation of an expository sermon. Competition is open to junior and senior men enrolled in one of the four-year programs except the cooperative program. The number and amount of the awards are determined annually by the Pastoral Ministries Department. Winners of the awards are based on chapel presentations given in the spring of each year.

Lardon-Emmanuel Missionary Scholarship

This scholarship, established by the Emmanuel Mennonite Church of Salem, Oregon, from money received from the Noah Lardon estate, is available to juniors enrolled in Missionary Field Work. The applicant must have completed at least 53 semester-credit-hours with a grade point average of 2.0 or above, have a satisfactory Christian Service record, be committed to full-time Christian service and demonstrate financial need. The amount of the scholarship is determined by the scholarship committee and is applied to the student's account of the fall semester immediately following the summer experience.

Allen Unruh Scholarship Endowment Fund

Mr. Allen Unruh has established a scholarship endowment fund of \$135,500. The interest received from the endowment is to be used for student scholarships. The amount of individual scholarships will be determined by the Scholarship Committee.

Grants

Basic Educational Opportunity Grant (BEOG)

All applying freshmen should obtain an application form either from their high school counselor or by writing to Grace College of the Bible. The amount of money available to the student is determined by two factors: (1) The results of the family financial statement required in the application; and (2) The amount of money allocated by Congress for the BEOG program for 1980-81.

Upperclassmen should obtain their annual application forms from the Business Office.

The College's identification number for the BEOG is 2547.

Loans

Federally Insured Loans

Grace College of the Bible is qualified to process federally insured loans under the Department of Health, Education, and Welfare. Under this financial aid program, the student applies for a loan at his local bank and the Federal Government pays a portion of the interest on behalf of eligible students. These guaranteed loans require the approval of the lending agency and the endorsement of the school which the student will attend.

Bank Loans

It is also possible to apply for a bank loan through the Business Office. Interest rates are reasonable. These loans are for amounts from \$500.00 and up and are available to qualified students whose needs are beyond the limited resources of the College loan fund. Note: first semester students are generally not eligible for these particular loans.

Campus Loans

The College maintains a modest loan fund for use during the second semester of the school year. Application for such loans should be made in the Business Office before registration week. A \$4.00 service charge will be added to the loan.

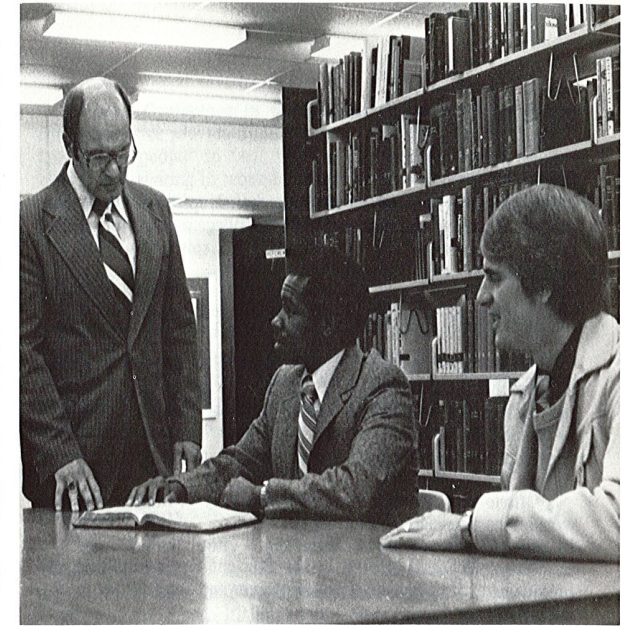

Mr. Harold Berry

STUDENT LIFE

Spiritual Activities	34
Organizations	35
Publications	35
Social and Recreational Activities	36
Athletics	36
Residence	36
Services	36
Standards of Conduct	38
Automobile Policy	38

Spiritual Activities

Devotional Life

Cultivation of the student's personal spiritual life is considered of utmost importance at Grace College of the Bible. Listed below are some of the opportunities for spiritual growth and development.

Daily quiet times are encouraged for all students.

Prayer Meetings are regularly scheduled in residence halls, and for the entire student body on Wednesday evening to remember such items as personal needs, requests for the College, its personnel, and Christian service. Students are encouraged to share their mutual concerns with one another in special prayer periods.

Missionary prayer groups meet regularly to intercede for the world-wide outreach of the Gospel.

Prayer Rooms, located in the Student Center Building, are provided for the purpose of private prayer and meditation.

Days of Prayer are observed at the beginning of each semester. The entire morning is given to an inspirational session and prayer in residence halls, class groups and smaller sections, climaxing with a time of praise at the close of the day.

Chapel, a daily Grace family period of worship, edification, prayer, and other student activities, is led by faculty, students, and special speakers. Friday chapels provide an opportunity to hear challenges from missionaries and mission executives.

Conferences

The Fall Bible Conference is held during the first semester and features systematic Bible study under the leadership of able exponents of the Word.

The Missionary Conference during second semester brings to the campus missionaries from various parts of the world and representatives from mission societies. Challenges and opportunities for service are presented. Missionary alumni on furlough actively participate in this conference.

Youth Conference in the fall and *College-for-a-Day* during spring semester provide opportunities for senior high and college-age young people to visit the G.C.B. campus. Besides visiting classes and sharing in workshops, guests have opportunity to live with students, share in such events as musical concerts and basketball games, and hear outstanding youth speakers.

Extension Teams

The College schedules extension teams to serve in the Omaha and surrounding areas during the school year and throughout the United States and Canada during the summer months. Churches, schools, groups or individuals desiring student or faculty services should write to the Director of Public Affairs.

Organizations

The Student Body Association exists for the purpose of fostering spiritual growth and fellowship, promoting the welfare of the students, and directing student affairs. Every student is a member of the S.B.A. Its administration is carried out through an executive committee elected by the students.

Many students are provided leadership and avocational opportunities through the following committees and clubs: Spiritual Life, Social, Recreation, Student Life, Youth Conference, Banquet, Civic Affairs, World Affairs, and the Kings Players.

The Grace World Outreach is an organization which promotes missionary interest in the student body. All the students are members of this organization. Chapel periods, prayer bands, financial support of missionaries and missionary scholarships are among the major activities of this organization.

The Oratorio Society consists of the combined memberships of the Chorale and Collegians. The group presents a major oratorio each year for the benefit of the school and the community.

Publications

The Charis is the yearbook produced under the direction of a student editor. Other staff members are chosen from the student body to assist in compiling this publication to depict the activities of the school year.

Social and Recreational Activities

Various social activities are available to students throughout the year. Included are sing and share times, picnics, class parties, Christian films, banquets, and homecoming.

A recreational program is provided for both men and women. Intramural competition in basketball and volleyball is arranged by the director of physical education. The recreation room in the Student Center Building is available for table tennis, shuffle board and table games.

Athletics

Grace College of the Bible is a participating member in the Midwest Christian College Conference. Opportunities are available for intercollegiate competition in basketball, cross-country, volleyball, bowling and tennis. These activities provide for the development of the physical, moral, and spiritual qualities of the participants.

Residence

Single Students. All single students, except those living in their own homes within commuting distance, must reside in College residence halls and take their meals in the College dining hall. Each resident student is expected to take at least a 12 semester-credit-hour load. Exceptions in residence requirements must be approved through the Dean of Students.

Furnishings. Rooms are furnished with beds, desks, dressers, and chairs. Pillow cases and sheets are also provided by the College. Students furnish window curtains (except in Stanford Hall), small rugs, towels, pillows, blankets, and bedspreads. Each student must furnish his own iron.

Married Students. The College has a number of furnished and unfurnished apartments. Married students should inquire at the Business Office regarding their availability.

Services

Counseling. Students are assigned to members of the faculty who counsel and help them during their time at the College. Choosing the right program, selecting appropriate subjects, interpreting test results, and other academic and personal matters are areas in which special help is given. Academic grades are given to students by their counselors.

The Dean of Students together with the Deans of Men and Women are responsible for student life in general. They provide special help to students in personal and social matters.

Health. Medical care for minor illnesses is provided through the dispensary and the services of the College nurse. Serious cases are referred to the hospital.

Accident Policy. All students are insured to cover accidents whether on or off campus for each semester they are enrolled. The maximum benefits of this plan are \$1,000 per accident. Note: This does not include automobile accident claims or accidents "on the job" covered by workmen's compensation regulations. This policy is intended for on-off campus accidents that require treatment by a physician, surgeon or care in a hospital or the care of a licensed or graduate nurse while the patient is not hospitalized.

There will be an additional \$1,000 accident coverage for those involved in official interschool athletic activities. The charge for this additional protection will be an amount equal to that charged the student for the initial accident policy.

Hospitalization. The College maintains a hospitalization plan to cover students enrolled for more than six hours. Students qualify for the benefits of the hospitalization plan by paying the regular registration fee. Benefits of the plan during the two semesters are as follows: 1. Up to \$45.00 a day for room, limited to thirty days. 2. Maximum of \$50.00 for use of operating room, \$50.00 for anesthetic, \$30.00 for x-ray, \$30.00 for laboratory fees, \$150.00 for doctor bills and/or surgery when hospitalized upon a doctor's recommendation. 3. Benefits for child birth shall be limited to \$45.00 a day for a period not exceeding seven days. Married students may include their families for an additional fee to cover members not enrolled in school. As the maintenance of this plan depends upon the cooperation of all, no refunds of the hospitalization fee will be granted to those already members of another plan or to those not desiring to enroll.

Students who have paid their pre-enrollment fee may apply for hospital coverage for the summer months at regular semester rates.

Both accident and hospital coverages offered by the College are supplemental, not intended to serve as primary policies. In case the student has no other insurance protection Grace College urges the student to obtain a basic hospital insurance policy.

Employment Office. The College maintains an employment office to give students assistance in securing work in the city.

Bookstore. The Grace Book Store maintains a stock of Bibles, textbooks, reference materials and supplies sufficient to meet student needs.

Standards of Conduct

The College will seek to provide an atmosphere in which the student may earnestly give himself to both academic pursuits and the development of Christ-like character. This can best be accomplished when all students sense a deep responsibility for the welfare of one another and for the group as a whole. In order that this might be accomplished all members of the Grace family are asked to cheerfully submit to certain standards of conduct. A copy of pertinent sections of the Handbook will be sent to each accepted candidate.

Smoking, dancing, gambling and the use of drugs and alcoholic beverages are strictly prohibited at Grace. Students are also expected to refrain from worldly amusements, attendance at theaters or movies, and any activity that defiles mind or body. Students should dress neatly and properly as becomes Christian men and women. Men's hair is to be reasonably trimmed; beards are not acceptable.

A student who persistently disregards the standards of the College will be asked to withdraw from school. The College also reserves the right to dismiss any student whose attitude or behavior is not in harmony with the ideals of the school or whose presence undermines the general welfare even if there is no specific breach of conduct.

Automobile Policy

Students who operate motor vehicles must register them with the Dean of Men at the beginning of each semester. All students must abide by College regulations governing the use of vehicles. Also, in compliance with Nebraska laws, vehicle owners must carry liability insurance and have valid driver's licenses.

Scholastic Accreditation 40
 Grading System 40
 Quality Point System 40
 Scholastic Probation 41
 Classification of Students 41
 Scholastic Honors 41
 Graduation Requirements 42
 Evangelical Teacher Training Diploma 43
 Auditing 43
 Private Tutorship 44
 Class Attendance 44
 Music Electives 44

ACADEMIC INFORMATION

Academic and Work Load 44
 Correspondence Courses 45
 Programs Offered 45
 Associate Degree Programs 46
 Bachelor's Degree Programs 46
 Curriculum 47
 Course Numbering 47
 Evening School, Continuing Education Classes 48
 Evening School, Credit Classes 49

Scholastic Accreditation

Grace College of the Bible is an educational institution offering undergraduate work leading to several associate and baccalaureate degrees.

The high quality of education maintained is indicated by its membership in the American Association of Bible Colleges. AABC is a member of the Council of Postsecondary Accreditation and is recognized by the Council as the institutional accrediting agency for Bible colleges. This means that Grace College of the Bible can be regarded as fully accredited and that a quality education is available in the kinds of Christian ministries for which programs are offered. Such recognition assures students that the College has clearly defined goals, and that these goals to a reasonable degree will be accomplished in their lives. Students may also be assured that the bachelor's degree earned at the College is received by evangelical seminaries and graduate schools as qualifying them for advanced work. In addition universities and colleges will normally transfer credits for equivalent subjects when students change to other fields of study. (For other matters relative to academic standing see page 17.)

Grading System

The letter system of marking is used to indicate the student's achievement. The grading symbols together with their approximate percentage and grade point values are as follows:

A—excellent,	94-100%	4 grade points per semester-credit-hour
B—good,	87- 93%	3 grade points per semester-credit-hour
C—acceptable,	78- 86%	2 grade points per semester-credit-hour
D—poor,	70- 77%	1 grade point per semester-credit-hour
F—failure,	below 70%	0 grade points per semester-credit-hour

When a student officially drops a course during the first four weeks of the semester, no grade will be recorded. After this time he will receive a grade of "W" in all courses in which he is doing acceptable work at the time of withdrawal. If he is not doing acceptable work, a "WF" is recorded. Grades are considered final two weeks after they have been issued by the Registrar's office.

Quality Point System

A student's academic standing is computed by the numerical value assigned to each course grade. Every credit hour of A, for example, has the value of four points (see explanation under grading system). The total quality points earned, divided by the number of credit hours attempted, gives the grade point average. Graduation requirements and scholastic honors are determined on this basis. Subjects graded on a pass-fail basis are not included in the student's grade point average.

Scholastic Probation

A student's academic standing is determined by his grade point average. To be eligible to continue in school a student must have the following cumulative grade point averages as a minimum: after one semester, 1.5; after two or three semesters, 1.75; after four semesters and thereafter, 2.0. When a student's grade point average drops below that specified above he is placed on scholastic probation and may remain in school only by special permission of the Committee on Admissions and Retention.

V.A. benefits may be withheld when a veteran is placed on academic probation.

Classification of Students

At the beginning of each school year students are classified on the basis of credits and grade points earned or transferred. These classifications are as follows:

—for students in the Bachelor degree programs:

Freshman	0- 24 credits.	No minimum grade points.
Sophomore	25- 55 credits.	Minimum grade points, 40.
Junior	56- 92 credits.	Minimum grade points, 100.
Senior	93-132 credits.	Minimum grade points, 180.

—for students in the Associate degree programs:

Freshman	0- 24 credits.	No minimum grade points.
Sophomore	25- 55 credits.	Minimum grade points, 40.
Senior	56- 94 credits.	Minimum grade points, 100.

If credits and grade points do not fall within the same division, the lower of the two will determine the classification.

Students who qualify as seniors but do not intend to be graduated within the year will be classified as sophomores or juniors, depending on the program in which they are enrolled.

Scholastic Honors

Dean's List. At the end of each semester the Academic Dean will post the names of all full-time students who during the previous semester achieved a grade point average of 3.2 or over.

Delta Epsilon Chi. A limited number of seniors may be nominated by the faculty for membership in Delta Epsilon Chi, the honor society sponsored by the American Association of Bible Colleges. To be eligible a senior must have earned a grade point average of 3.3 or over and manifested Christian character and leadership ability.

Graduation Honors. Graduation honors will be awarded to students who have earned a minimum of 62 semester-credit-hours

at Grace College of the Bible and who have achieved cumulative grade point averages as follows: "With Highest Honor," 3.8 or over; "With High Honor," 3.5-3.7, "With Honor," 3.2-3.4.

Who's Who Among Students in American Universities and Colleges. Each year a committee representing the administration, faculty and students makes recommendations to the faculty from the junior and senior classes to membership to Who's Who Among Students in American Universities and Colleges. Criteria used are scholarship, leadership, Christian character and promise of future usefulness. A certificate of recognition is awarded by the organization and presented by the College. A written description also appears in the annual publication of the organization.

Graduation Requirements

It is the responsibility of the student alone to assume that all requirements have been met prior to the deadline for graduation.

Character and Doctrine. Each student who is graduated from Grace College of the Bible must give evidence of strong Christian character and soundness of doctrine. Candidates for graduation are expected to hold a doctrinal position consistent with the College's unabridged doctrinal statement and positional paper. A preliminary evaluation will be made by the faculty during the final semester of the junior year, but final approval for graduation will be given during the last semester of the senior year. The College reserves the right to withhold graduation from any student who disqualifies himself in respect to character or doctrine at any time prior to commencement exercises.

Scholastic Rating. The student must have completed satisfactorily the required subjects of the program chosen, have the prescribed number of semester-credit-hours and have a grade point average of 2.0 or better.

Christian Service. Since the College seeks to train for effective service, it is expected that students show commendable zeal and faithfulness in Christian service responsibilities. Freshmen must meet the requirements of the Christian Service office. Sophomores, juniors, and seniors are expected to carry at least one assignment during each semester's attendance. The student's total Christian service experience is evaluated by the faculty in the final semesters of the junior and senior years. The diploma may be withheld on the basis of an unsatisfactory Christian service record even though the student fulfills all other requirements.

Residence. In order to provide the College with a realistic

opportunity to evaluate all the requirements for graduation including Christian character, doctrinal position, scholastic rating and Christian Service experience, a student must complete at least thirty semester hours of credit at Grace College of the Bible. The final fifteen hours of a student's program must be earned at Grace College of the Bible.

Students who wish to earn a second degree at Grace College of the Bible may do so providing (1) at least one year has lapsed between the granting of the two degrees and (2) subsequent to the completion of the first degree, at least fifteen additional hours are taken at G.C.B.

Students who stop out with 15 or less hours remaining in their programs have one year following the semester they terminated to complete the program in which they were enrolled. After one year they must complete the program as structured in the current catalog and complete a minimum of 15 hours at G.C.B.

Participation. Graduation ceremonies are held annually in the spring. Students completing their requirements the first semester or during the summer have the option of receiving their diplomas at those respective times or waiting until spring commencement. Participation in commencement exercises is required of all graduating students except those who have completed early and elected to take their diplomas or have moved out of the community. Only those students who have completed all graduation requirements will be permitted to participate in the commencement exercises.

Evangelical Teacher Training Diploma

Grace College of the Bible is a gold seal member of the Evangelical Teacher Training Association. All graduates, therefore, who have completed the requirements may receive either the Association's Christian Education or Teachers diplomas. Graduates of the Christian Education Major program meet the requirements of the Christian Education diploma as a part of the regular course and students in other programs may qualify for the Teachers diploma by completing ten hours in Christian Education subjects.

Recipients of the diploma have their names registered in the E.T.T.A. office and are qualified to conduct teacher training classes in local churches.

Auditing

In some cases students may wish to enroll in a course for informational purposes only. Although auditors are required to

attend all sessions of the class and come under the same general regulations as other students, they are not required to do the assignments or to take the examinations. No credit is given for courses audited. Courses involving active participation, as band and chorale, may not be audited. Day school students who are taking less than twelve hours of credit are not permitted to audit classes. All auditors must have the approval of the Academic Dean. The fee is nonrefundable (see page 27).

Private Tutorship

In unusual circumstances a student's program may require that he take a course not offered during a given semester. It may be possible to arrange to take this course by private tutorship. Approval is necessary by the instructor and the Academic Dean. A special fee is charged (see page 27).

Class Attendance

Students are expected to attend all the classes in which they are enrolled, as well as chapel, Bible and Missionary Conferences, and all the functions where attendance is required. Absences in excess of twice the number of class sessions per week result in loss of credit for the subject. Absences on the day before or after scheduled vacations or during the five school days before the beginning of final examinations result in a fine for each class missed. (The student may appeal if the absences were due to illness or emergency.)

Music Electives

A maximum of four hours of applied music and four hours of ensemble may be applied towards graduation in any of the non-music courses.

Academic and Work Load

The recommended academic load for each semester is indicated by the number of semester-credit-hours suggested in the various programs, usually this is 15-17 per week. Students may enroll in more than 17½ semester-credit-hours only if their grade point average the previous semester was 2.8 or over, and if they receive special permission from the Academic Dean. Credits earned in music are counted toward the maximum load.

The employment load assumed by each student should be

only as many hours as absolutely necessary to pay actual school expenses. The student who comes with adequate resources to pay most of his expenses has a decided advantage in that he will thereby conserve time and energy for his studies.

New students are limited to approximately 24 hours of employment per week for the first year. This means that to meet the expenses of the first semester they may need assistance from parents or friends.

All students should strive to maintain a proper balance between academic load and employment. Returning students enrolled in 16 semester-credit-hours may not be employed more than 28 hours per week. When increased responsibility makes additional work necessary, the student should adjust his academic load accordingly. The Dean of Students rules on all exceptions.

Married students who will need employment in excess of 28 hours per week should plan to carry a reduced academic load.

Correspondence Courses

Courses taken by correspondence at an approved school may apply toward graduation if a grade of "C" or above is achieved. Students are required to write the final examinations available from the school offering the courses. A limit of 9 credit hours of such work may be applied to a single program. All work must be completed by April 1st of the year of graduation. Correspondence courses must be approved by the Academic Dean.

Programs Offered

- The one-year Basic Bible program leading to a certificate.
- The one-year Post-University program leading to a certificate.
- The one-year Missions/Bible program leading to a certificate.

The following Associate degree programs:

Degree	Field	Time
ASSOC. in Bible	Bible-Vocational-Technical training	3 yrs.
A.B.A.	Bible-General Education	3 yrs.
A.B.C.M.	Bible-Professional Education	3 yrs.

The following Bachelor's degree programs:

Degree	Field	Time
B.S.	Bible-Vocational-Technical training	4 yrs.
B.A.	Pastoral Ministries	4 yrs.
B.S.	Pastoral Ministries	4 yrs.
B.A.	Pre-seminary	4 yrs.
B.A.	Missions	4 yrs.
B.S.	Missions	4 yrs.

B.S.	Nursing	4 yrs.
B.S.	Christian Education	4 yrs.
B.A.	Christian Education	4 yrs.
B.S.	Christian Educ. — Music or Miss.	4 yrs.
B.S.	Christian Camping	4 yrs.
B.S.	Pre-School Ministries	4 yrs.
B.S.	Vocational-Technical Training	
	— Christian Education or Missions	4 yrs.
B.S.	Church Music	4 yrs.
B.S.	Radio Communications	4 yrs.

Choice of Program

When students first enroll at the College, they often find it difficult to choose with certainty the area of specialization. For this reason the first two years are similar in most programs. By the beginning of the third year students are usually prepared to choose the program they plan to complete. Specialized subjects are scheduled to begin in the junior year, except for Music and Radio Communications when they begin earlier.

Associate Degree Programs

The purpose and content of the Associate degree programs are presented on page 52 and following.

Bachelor's Degree Programs

Purpose

The Bachelor's degree programs are designed for students who have answered God's call to full-time, leadership positions in church-related ministries. The various programs are structured to provide specialized training which the student will need to serve effectively in his chosen field of Christian service. These programs are terminal unless otherwise specified.

Content

The Bachelor's degree programs consist of a *Bible Major* to thoroughly ground the student in the Christian faith and to provide an integrating factor for all other studies and experiences, *general education* to broaden the educational foundation of the student through a Christian interpretation of the great cultural heritage of mankind, and *professional studies* to give proficiency in a specialized area of Christian service.

Length

The Bachelor's degree programs normally require four years

to complete. Some students may wish to spread their programs over a longer period of time depending on the circumstances involved. It is important that students complete their programs since both education and maturation require time to accomplish.

Foreign Language Requirements

A foreign language is required in the programs leading to a Bachelor of Arts degree. Since the College offers only Greek on a regular basis, students who desire other languages must complete such in another institution, by private tutorship, or by examination. Greek is required by the Pastor's Department.

Students who have completed one or more years of foreign language study in high school (including those transferring from Canadian schools) may receive college credits by writing the College-Level Examinations offered by the College Entrance Examination Board. (See page 23 for details concerning these examinations.)

Curriculum

The curriculum offered at Grace College of the Bible is organized into the following departments:

Department of Bible and Theology

English Old Testament, Bi
English New Testament, Bi
Theology, Th

Department of Pastoral Ministries and Evangelism

Pastoral Ministries, PM
Evangelism, Ev

Department of Missions, Mi

Department of Christian Education, CE

Department of Music, Mu

Department of Radio Communications, RC

Department of General Education

Social Sciences, SS

Natural Sciences, NS

Humanities, Hu

Communicative Skills, Co

Foreign Languages, FL

Physical Education, PE

Subjects are described under the departments in which they are offered.

Course Numbering

The subjects numbered 100-199 are normally for freshmen, 200-299 for sophomores, 300-399 for juniors, and 400-599 for seniors.

Subjects with odd numbers are offered in the first semester, subjects with even numbers are offered in the second semester.

Subjects with numbers ending in 0 are offered both semesters.

The College reserves the right to withdraw any subject in which there are insufficient students enrolled.

Evening School, Continuing Education Classes

The College maintains an evening school program to offer courses designed to help adults gain a clearer understanding of God's Word, and to increase their effectiveness in Christian service.

Certificate Course

A certificate of recognition will be given to those completing the following 15 subjects: 3 of Survey, 4 of Book Studies, 4 of Bible Doctrine, and 4 of electives.

Subjects

Continuing education subjects are designed for those who wish to engage in a program of self improvement but who are not interested in pursuing a regular college program. Courses will be offered in Bible, Theology, Bible Backgrounds, Evangelism, Christian Education, and other areas, depending on the demand. These subjects are taken to complete the Certificate Course mentioned above. Students enrolled are expected to maintain a proper attendance record, complete class assignments, and pass examinations. A grade will be given.

Admission Requirements

1. Born again Christian
2. At least 18 years old, except for high school graduates

Applications are available by writing to the Director of Continuing Education.

Cost

Tuition per subject \$30.00 (non-refundable)

Continuing education students must pay the total enrollment invoice at the time of registration.

Class Schedule

Classes will be offered both in the fall and spring semesters. A minimum enrollment of 15 students per class is required.

Faculty

The classes will be taught by the regular faculty of the College or by well-qualified instructors who may reside in the Omaha area.

Evening School, Credit Classes

A few subjects will be offered each year for full day school credit. The same admissions and academic regulations, and costs are required as in day school. See page 20 for further details.

For further information on courses to be offered and time of registration, write to Director of Admissions.

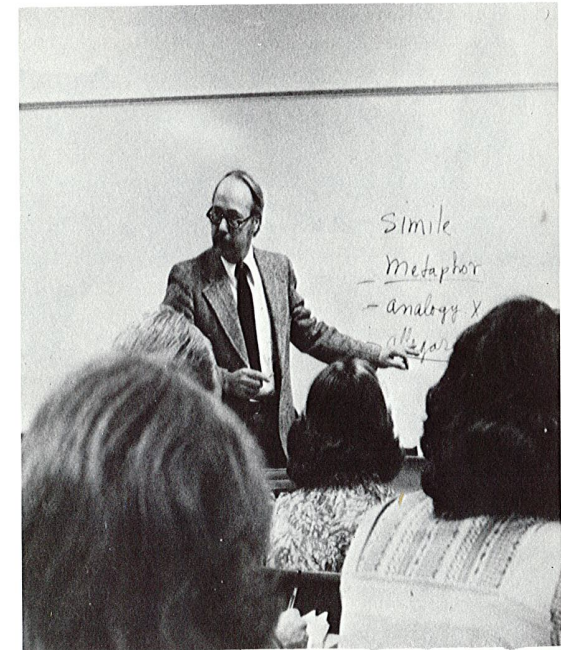

Mr. Russell Jones

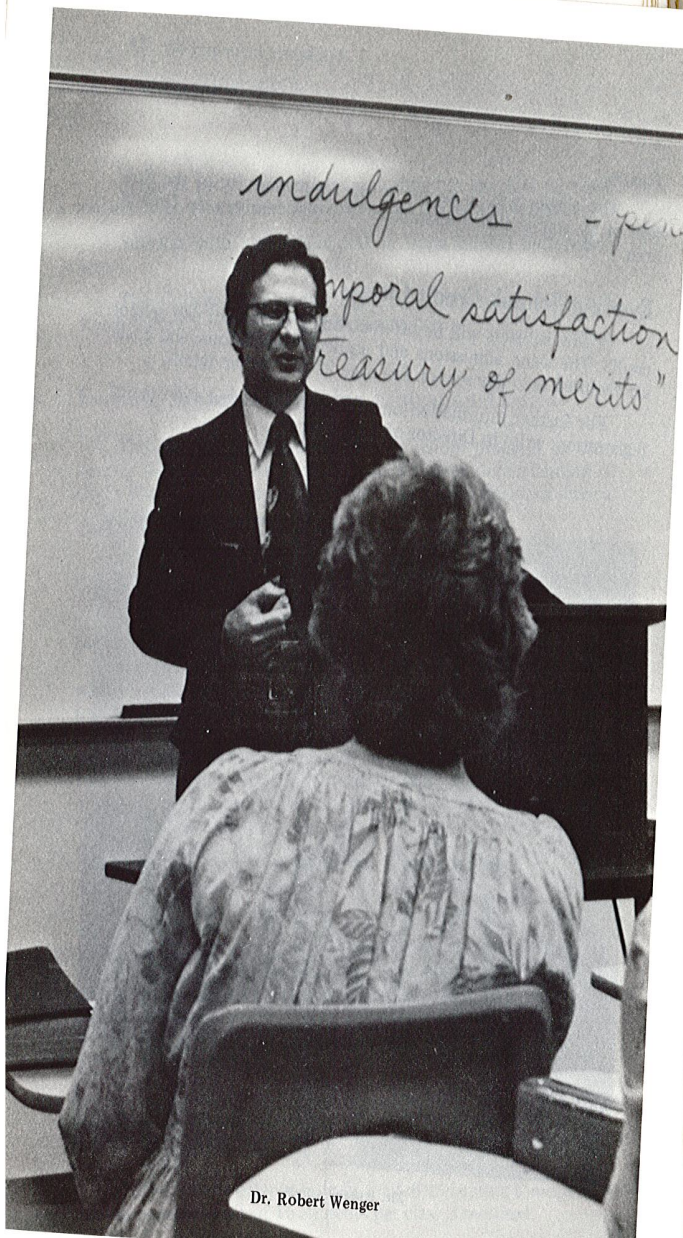

Dr. Robert Wenger

Department of Bible and Theology	52
Associate in Bible (Bible and Vocational-Technical Training)	54
Bachelor of Science (Bible and Vocational-Technical Training)	55
Associate in Bible and Arts	55
Associate in Bible and Christian Ministries	57
Basic Bible Program	59
Post-University Program	59
<i>Course Descriptions</i>	60
Department of Pastoral Ministries and Evangelism	64
Bachelor of Arts (Pastoral Ministries Major)	64
Bachelor of Science (Pastoral Ministries Major)	66
Bachelor of Arts (Pre-Seminary)	67
<i>Course Descriptions</i>	69
Department of Missions	71
Bachelor of Arts (Missions Major)	71
Bachelor of Science (select minor)	73
Bachelor of Science (Missions and Christian Education)	75
Bachelor of Science (Vocational-Technical Training)	77
Bachelor of Science (Nursing)	77
Missions/Bible Certificate Program	79
<i>Course Descriptions</i>	80

DEPARTMENTS OF INSTRUCTION

Department of Christian Education	82
Bachelor of Science (Christian Education Major)	83
Bachelor of Arts (Christian Education Minor)	84
Bachelor of Science (Christian Education and Music)	86
Bachelor of Science (Christian Education and Missions)	87
Bachelor of Science (Christian Camping)	87
Bachelor of Science (Pre-School Teaching)	89
Bachelor of Science (Vocational-Technical Training)	91
<i>Course Descriptions</i>	93
Department of Music	96
Bachelor of Science (Church Music)	97
Bachelor of Science (Music and Christian Education)	86
Bachelor of Science (Music and Missions)	73
<i>Course Descriptions</i>	100
Department of Radio Communications	104
Bachelor of Science (<i>Radio Communications Major</i>)	104
<i>Course Descriptions</i>	106
Department of General Education	107

Department of Bible and Theology

Donald J. Tschetter
Director

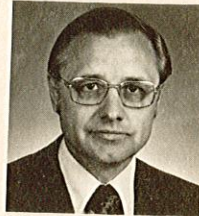

The Department of Bible and Theology furnishes the foundational core of every student's curriculum. Depending on the program selected all graduates are required to complete a major of 30-42 semester-credit-hours of Bible and theology. In most programs the requirement is 36 hrs.

The philosophy of Grace College of the Bible is that knowledge and application of the Bible is sufficiently significant to warrant building the entire curriculum around it. We believe that every student should complete a major in Bible for at least the following four reasons: (1) The Bible is God's absolute, unchangeable, inerrant revelation, (2) The Bible provides a philosophy which unifies, integrates and gives purpose to everything that happens on campus, (3) A Bible-centered education keeps us from pure naturalism and humanism, and (4) According to II Timothy 3:15-17, a knowledge of the Bible is essential to fitting a man for the total challenge of life.

The objectives of the Department of Bible and Theology are applicable to all programs offered by the College and are listed below rather than with each program: (1) that students may comprehend and discern the meaning of Scripture through a knowledge of the interpretive principles, the facts, the doctrinal teachings and the dispensational scheme of Scripture, (2) that students may demonstrate a love and respect for the authority of Scripture through a daily obedience and submission to its precepts, (3) that students may apply the teachings of Scripture to themselves through a strong devotional life and to the lives of others through various channels of Christian ministry, (4) that students may show proficiency in the study of the Scriptures through the mastery of various methods of Bible study, and (5) that students may utilize Scripture as a foundation and an integrating factor for all of life and education through a repeated exposure to its teachings.

Available Programs

The Department of Bible and Theology offers six programs leading to three Associate degrees, one Bachelor's degree and two

certificates. The Associate in Bible degrees are granted upon the satisfactory completion of 90-97 semester-credit-hours. The Bachelor's degree requires 124 hours, and the certificates 30-31 hours. In some programs the credits are all earned at Grace College of the Bible. In cases where students wish to combine vocational-technical training with Bible education, they will earn some of their credits in community and vocational schools.

These programs combine a major in Bible with general education and vocational-technical training or Christian ministries subjects. The two cooperative programs emphasize the integration of vocational-technical training with Bible education. The pre-university program allows for a greater amount of general education subjects. The general program is flexible, permitting the student to select subjects from one or several of the departments of Missions, Christian Education, Pastoral Ministries, Music, or Radio Communications. The two certificate programs allow for one year of intensive Bible study.

To be eligible for graduation from any of these programs the candidate must meet all the requirements presented on page 42 of the catalog.

COOPERATIVE PROGRAMS

Students will normally begin their programs by studying the Bible and its application at Grace College of the Bible. Their vocational-technical training will be secured at another institution and should provide the necessary skills for their chosen occupations. This combination of Bible instruction and vocational-technical training should result in the students learning how to use their chosen vocations as an effective means of witness and service to Christ. They should also be prepared to serve effectively in their home churches or other Christian organizations. These programs are terminal in nature and are not recommended as a basis for further education.

The vocational-technical training represented in these programs is taken at community colleges or vocational schools. Vocational-technical training pursued on the high school level will not be accepted for credit towards completion of this program. We recommend that students enroll for the first year at GCB, and then pursue vocational-technical training. For the final year, they return to the Grace College of the Bible campus to complete their programs.

Students who live in communities where vocational-technical training is not available may be granted permission depending on available room to live on the Grace campus the second year while

pursuing vocational-technical training. A number of schools in the Omaha area located a few miles from GCB have a wide range of programs available. Students who have already completed their vocational-technical training will complete the two years consecutively at Grace College of the Bible.

The students who complete these programs should be able to: (1) demonstrate knowledge of and appreciation for the Bible as outlined by the objectives of the Bible Department (see p. 52), (2) demonstrate familiarity with the following areas of church-related ministries: missions, evangelism and Christian education, (3) function effectively as Christians in their vocations, churches, homes and communities, (4) use their vocational-technical fields in church-related ministries, and (5) provide evidence that the requirements for entry into a particular vocational-technical field have been satisfactorily completed.

Associate in Bible Degree
(Bible Major, Vocational-Technical Training)

The vocational-technical training accepted for credit toward the Associate in Bible degree must be earned in an accredited community or technical college. The program must involve a minimum of two semesters or three quarters of training. It is expected that the student will furnish a transcript of credits and a recent catalog of the issuing institution. A student may receive confirmation concerning the transfer value of credits earned in a particular technical college by writing to the Registrar of Grace College of the Bible. A recent catalog should accompany the request.

Within the limitations mentioned above the student may choose from a wide range of vocational-technical training to meet the requirements of the Associate in Bible degree. Areas of study may include Agriculture, Industrial, Computer, Drafting, Graphic Arts, Accounting, Secretarial, Radio and Television, Child Care, Practical Nursing, etc.

Required Courses

Biblical Subjects	42 hrs.
Textual— Bible 101, 102, 110, 120, 210, 220, 400 or 410, 3 hrs. electives	24 hrs.
Theology-- Th 230, 240	8 hrs.
Related — Mi 101; Ev 102; PM 210; CE 200	10 hrs.
General Education Subjects	15 hrs.
Co 111-112, 120; SS 100, 110; PE 2 hrs.	
Electives	6 hrs.
Vocational-Technical credits accepted by transfer	27 hrs.
Total required	90 hrs.

Suggested Course Schedule

First Year							
Dept.		Credit	Dept.		Credit		
Bi	101	O. T. Survey I	3	Bi	102	O. T. Survey II	3
Bi	110	N. T. Survey	3	Bi	120	I, II, III John	3
Mi	101	World Evangelism	2	Ev	102	Meth. of Evang.	2
Co	111	English Comp. I	3	Co	112	English Comp. II	3
Co	120	Speech Comm.	3	SS	100	General Psychology	3
PE	—	Elective	1	PE	—	Elective	1
				SS	110	Vocational Orien.	1

Second Year
Vocational-technical training at another institution
prior to final year at Grace College of the Bible

Third Year							
Bi	220	I and II Peter	3	Bi	210	Matthew	3
Th	230	Theology I	4	Th	240	Theology II	4
^{1,3} Bi	—	Elective 300-400 Series	3	^{2,3} Bi	—	Elective 300-400 Series	3
PM	210	Hermeneutics	3	CE	200	Hist. and Phil. of CE	3
—	—	Elective	3	—	—	Elective	3

¹ Choose either Bible 301, 321, 343, 400 or 410.

² Choose either Bible 322, 332, 342, 400 or 410.

³ Students are required to select either Romans or Hebrews during the third year.

Bachelor of Science Degree
(Bible Major, Vocational-Technical Training)

Students who earn an Associate in Applied Science degree in an accredited community or technical college and also complete the Associate in Bible degree will be awarded the Bachelor of Science degree. The student must meet the following criteria: (1) furnish a transcript and recent catalog for evaluation by the Registrar, (2) complete a total of 124 semester-credit-hours, which must include the 42 hrs. of Biblical subjects listed above, and a minimum of 36 hrs. of college-level general education subjects. Vocational technical credits may not be used to meet this requirement, and (3) meet all the graduation requirements listed on page 42 of the catalog.

PRE-UNIVERSITY PROGRAM

Associate in Bible and Arts Degree
(Bible Major, General Education)

This program is recommended for students who plan to secure a degree in a non-Biblical field but desire the advantages of Bible training before doing so. Such a plan should result in the students being established in the Scriptures as a foundation for

INSTRUCTION

later studies. It should also deepen their personal and spiritual lives. Regardless of the vocation or profession chosen, these students should be prepared to apply effectively the principles of Scripture.

Since Grace College of the Bible is accredited by the American Association of Bible Colleges and is listed in the current edition of Accredited Institutions of Postsecondary Education and Programs, students may expect that colleges and universities will accept our credits at face value. The University of Nebraska at Lincoln or Omaha allows full transfer credit for equivalent subjects.

Students who complete the program outlined below can transfer to the College of Education at the University of Nebraska at Omaha with junior standing providing they complete 9 additional hours during the summer. This arrangement is especially significant for those interested in an education degree and certification to teach in Christian day schools or high schools.

Required Courses

Biblical Subjects	51 hrs.
Textual — Bible 101, 102, 110, 120, 210, 220, 400, 410, 3 hrs. electives	27 hrs.
Theology — Th 230, 240, 470	11 hrs.
Related — Mi 101; Ev 102; PM 210; SS 230; CE 200	13 hrs.
General Education Subjects	43 hrs.
Co 111-112, 120; Hu 220, 381 or 382; SS 100, 110, 210, 314, 331-332; NS 341; 342 or 344; PE 4 hrs.	
The student may substitute other general education subjects for those listed in the third year providing they have specific requirements to meet from another college.	
Electives	3 hrs.
Total required	97 hrs.

Suggested Course Schedule

First Year			
Dept.	Credit	Dept.	Credit
Bi 101 O. T. Survey I	3	Bi 102 O. T. Survey II	3
Bi 110 N. T. Survey	3	Bi 120 I, II, III John	3
Mi 101 World Evangelism	2	Ev 102 Meth. of Evang.	2
Co 111 English Comp. I	3	Co 112 English Comp. II	3
Co 120 Speech Comm.	3	SS 100 General Psychology	3
PE Elective	1	PE Elective	1
		SS 110 Vocational Orien.	1

Second Year			
Dept.	Credit	Dept.	Credit
Bi 220 I and II Peter	3	Bi 210 Matthew	3
Th 230 Theology I	4	Th 240 Theology II	4
PM 210 Hermeneutics	3	SS 230 Church History	3
CE 200 Hist. and Phil. of CE	3	Hu 382 American Lit.	3
SS 210 Prin. of Sociology	3	Hu 220 Intro. to Phil.	3
PE Elective	1	PE Elective	1

Third Year			
Bi 400 Romans	3	Bi 410 Hebrews	3
¹ Bi Elective 300-400 Series	3	Th 470 Prophecy	3
NS 341 Prin. of Biology	4	SS 314 Cont. Culture	3
SS 331 World Civ. I	3	NS Nat. Sc. 342 or 344	4
— — Elective	3	SS 332 World Civ. II	3

¹ Choose either Bible 301, 321 or 343.

GENERAL PROGRAM

Associate in Bible and Christian Ministries Degree
(Bible Major, Professional Education)

This program is designed for students who plan to return to their home communities and become involved in the varied opportunities of the local church. Graduates should be prepared to serve in such church ministries as the Sunday School, Vacation Bible School, youth ministries, Child Evangelism and other weekday activities. Those electing subjects from the Music department can serve in music ministries. Many will become housewives, businessmen, farmers or assume other employment while serving Jesus Christ in their local communities. A smaller number will engage in full-time Christian ministries, especially when they are older and more mature when beginning the program.

Students are urged to seek the counsel of their advisors in choosing their professional electives. Generally it is more advisable to develop proficiency in one professional area rather than choosing a few subjects from all departments.

Required Courses

Biblical Subjects	57 hrs.
Textual — Bible 101, 102, 110, 120, 210, 220, 400, 410, 3 hrs. electives	27 hrs.
Theology — Th 230, 240, 470	11 hrs.

Related — Mi 101; Ev 102; PM 210; CE 200; SS 230; Bi 302	16 hrs.
Elective (may also be PM 400 or 410)	3 hrs.
General Education Subjects	20 hrs.
Co 111-112, 120; Mu 210 or 220; SS 100, 110; PE 4 hrs.	
*Professional Electives	15 hrs.
Electives	3 hrs.
Total required	95 hrs.

*Students who concentrate in Christian education, missions or music may count the introductory course as a part of the total. Students are required to declare whether they desire to concentrate in one area by the second semester of the second year.

[†]If students choose to concentrate in music, it is recommended that they take Mu 113, 121 or 210, 211, 212, and 321. A maximum of 4 hrs. of applied and/or ensemble credits are allowed unless the student tests out of Song Leading when it can be 5 hrs.

Suggested Course Schedule

First Year			
Dept.	Credit	Dept.	Credit
Bi 101 O. T. Survey I	3	Bi 102 O. T. Survey II	3
Bi 110 N. T. Survey	3	Bi 120 I, II, III John	3
Mi 101 World Evangelism	2	Ev 102 Meth. of Evang.	2
Co 111 English Comp. I	3	Co 112 English Comp. II	3
Co 120 Speech Comm.	3	SS 100 General Psychology	3
PE Elective	1	PE Elective	1
		SS 110 Vocational Orien.	1

Second Year			
Bi 220 I and II Peter	3	Bi 210 Matthew	3
Th 230 Theology I	4	Th 240 Theology II	4
PM 210 Hermeneutics	3	SS 230 Church History	3
CE 200 Hist. and Phil. of CE	3	Mu 210 or 220	3
¹ SS 210 Prin. of Sociology	3	PE Elective	1
PE Elective	1	— Professional Elective	3

Third Year			
Bi 400 Romans	3	Bi 410 Hebrews	3
Th 470 Prophecy	3	Bi 302 Gen. Bible Intro.	3
² Bi Elective 300-400 Series	3	Bi Bi. or Bi. Related Elec.	3
— Professional Electives	6	— Professional Electives	6

¹ Suggested elective
² Choose either Bible 301, 321 or 343.

BASIC BIBLE PROGRAM

This program is designed for students who desire only one year of Bible education. While this program lacks the breadth and depth of three or four-year programs and is not offered as a substitute for them, it will provide a general working knowledge of Scripture and the basic skills needed for practical Christian living and service. Students who complete this program should be able to: (1) exercise greater discernment regarding God's will for their lives; (2) demonstrate a general grasp of the meaning of Scripture; (3) understand and apply the tools of independent Bible study; (4) give evidence of a maturing Christian experience; and (5) perform effectively in Christian witness. Upon successful completion of the thirty-one hours required, the student will be presented with a certificate of recognition.

Students who desire to prepare for a vocational church-related ministry should see one of the four-year degree programs.

Dept.	Credit	Dept.	Credit
Bi 101 O.T. Survey I	3	Bi 102 O.T. Survey II	3
Bi 110 N.T. Survey	3	Bi 220 I and II Peter	3
Th 230 Theology I	4	Th 240 Theology II	4
Mi 101 World Evangelism	2	Ev 102 Meth. of Evang.	2
— Elective	3	— Elective	3
PE Elective	1	PE Elective	1
		SS 110 Vocational Orien.	1

POST-UNIVERSITY PROGRAM

Certificate

The post-university program is designed for students who desire one year of intensive Bible study after graduating from some other college or university. Upon successful completion of the thirty-two hours required, the student will be presented with a certificate of graduation.

Purposes

Applicants to this program are primarily persons who have settled on a vocation or profession and have pursued their academic training through the Bachelor's degree. Before pursuing their vocation further they desire a period of Bible study for spiritual enrichment and maturity in the Christian faith. They wish to gain confidence and proficiency in their service for Jesus Christ both through their vocations and through various Christian

ministries in which they may engage. While this program is not equivalent to a three or four-year program nor offered as a substitute for them, it will provide an excellent opportunity for the more mature student to integrate his life and vocation with the Christian perspective.

Requirements

In order to qualify for the certificate of graduation the person must hold at least a Bachelor's degree with a major in a non-Biblical field before enrolling at Grace College of the Bible. The student must complete in residence the subjects listed below (some substitutions may be allowed with the approval of the Academic Dean) with a minimum cumulative grade point average of 2.00. The student is also expected to complete two semesters of Christian service under the supervision of the Christian Service Office, and meet the other requirements for graduation listed on page 42.

Dept.	Credit	Dept.	Credit
Bi 101 O.T. Survey I	3	Bi 110 N.T. Survey	3
Bi Bible exposition or analysis	3	Bi Bible exposition or analysis	3
Th 230 Theology I	4	Th 240 Theology II	4
PM 210 Hermeneutics	3	Th 470 Prophecy	3
— — Elective	3	Hu 412 Apologetics	3

COURSE DESCRIPTIONS

ENGLISH OLD TESTAMENT

101-102 Old Testament Survey I, II 3 hours each semester

A general survey of the Old Testament is given relating each book to the total scope of the Bible. This foundational study is designed to provide a general understanding of the Old Testament and prepare the student for further work in Old Testament studies. Particular emphasis is given to authorship, historical situations, major contributions of each book, and the importance of each book in terms of the development of the divine program. Bible 101 is a prerequisite to Bible 102.

200 Bible Lands Seminar 3 semester hours

This course provides an opportunity for the student to visit the countries of Israel, Egypt, Jordan and Greece. The geographical nature of ancient and modern Palestine will be studied in general. Specific attention will be devoted to the Biblical history connected with the various sites visited. The course will be comprised of lectures, readings, small group discussions, and guided tours. This seminar is normally offered during the summer. Offered only when sufficient demand warrants it.

301 Genesis 3 semester hours

An exposition of Genesis emphasizing the historical, doctrinal and devotional features. Special attention is given to the first eleven chapters. Prerequisites: Bible 101, 102, 110, 120. 1980-81 and alternate years.

302 General Bible Introduction 3 semester hours

A study of the nature and transmission of the biblical text. Studies are conducted on the following topics: Inspiration, development of the canon, extra-canonical texts, development of manuscript evidence, principles of textual criticism, the history of the English Bible and evaluation of modern versions, translations and paraphrases. Prerequisites: Bible 101, 102, 110.

312 Joshua-Judges-Ruth 3 semester hours

This area of study presents Israel as a nation established in the land of Canaan, and the experiences of Israel at this point in her history are presented to discover the spiritual and doctrinal value of these books. Prerequisites: Bible 101, 102, 120. 1981-82 and alternate years.

322 Minor Prophets (Hosea-Malachi) 3 semester hours

This course is a basic study of the twelve minor prophets as they relate to the history of Israel and Judah with special emphasis upon the political situations in the ancient world and the value of these prophecies in God's program. Prerequisites: Bible 101, 102, 120. 1980-81 and alternate years.

331 Isaiah 3 semester hours

An expositional study of the greatest of the writing prophets, taking particular note of authorship, historical background, the Suffering Savior, the Coming Messiah and Millennial prophecies. Prerequisites: Bible 101, 102, 120. 1981-82 and alternate years.

ENGLISH NEW TESTAMENT

110 New Testament Survey 3 semester hours

A foundational study of each book of the New Testament to give the student a grasp of the entire New Testament, each book as a whole and each book in its relation to God's total revelation. This course is designed to prepare the student for further work in New Testament studies.

120, I, II, III John 3 semester hours

An exposition of these epistles designed especially for first year students. Exposition as a method of Bible study will be given special attention with a view to more mature work in upper level courses. The devotional nature of these books is also emphasized. This course is not open to advanced students.

210 Matthew 3 semester hours

A detailed study of this gospel with emphasis upon its vital place in doctrinal and dispensational study. Prerequisite: Bible 110.

220 Methods of Bible Study (I and II Peter) 3 semester hours

A course designed to enable the student to study the Bible independently stressing the use of the synthetic, critical, and analytical methods within the inductive process. In addition other broader methods will be utilized. The student is expected to understand the basic content, structure, and meaning of I and II Peter.

311 I Corinthians 3 semester hours

An exposition of this important epistle with special emphasis on major church problems presented and dealt with as they appear in this book. Prerequisites: Bible 110, 120. 1981-82 and alternate years.

321 Galatians and James 3 semester hours

An expositional study, noting the problem of law vs. grace. Paul's strenuous defense of pure grace and Christian liberty is given careful attention. The practical aspect of these doctrines is considered as presented by James. Prerequisites: Bible 110, 120. 1980-81 and alternate years.

332 Acts 3 semester hours

The book of Acts is carefully studied noting the origin of the church, the transition from Israel to the church, the role of the Holy Spirit, and Paul's missionary journeys. The methods and techniques of evangelism which are presented in this book are given special emphasis. Prerequisites: Bible 110, 120.

341 Daniel — Revelation 3 semester hours

An exposition of selected portions of Daniel to establish God's prophetic calendar for both Gentile and Jew. A more intensive study of Revelation follows. The analysis follows the premillennial, futuristic interpretation. Prerequisites: Bible 110, 120. 1981-82 and alternate years.

342 Pastoral Epistles 3 semester hours

An expositional study with special emphasis on God's will for the organization and discipline of the New Testament church. Prerequisites: Bible 110, 120. 1980-81 and alternate years.

343 John 3 semester hours

A detailed study of this gospel, noting especially its unique presentation of the person and ministry of Christ and its relation to the other gospels. Prerequisites: Bible 110, 120. 1980-81 and alternate years.

352 Prison Epistles — Ephesians, Philippians, Colossians, Philemon 3 semester hours

An expositional study emphasizing the church as the body and bride of Christ, and presenting Him as the model, example, and sufficient and supreme source of truth and life. Prerequisites: Bible 110, 120. 1981-82 and alternate years.

400 Romans 3 semester hours

An intensive analytical study, with special emphasis on the logical development of the great doctrines of salvation and their relationship to the believer's daily walk. Prerequisites: Bible 110, 120.

410 Hebrews 3 semester hours

The book will be studied from an analytical approach. The student should learn and utilize the principles needed to (1) recognize and use structure as a basis for a grammatical analysis, (2) construct a logical outline with proper subordination, and (3) make an analytical outline based upon the grammatical analysis. Prerequisites: Bible 110, 120.

420 Scripture Memory ½ to 2 hours each semester

The verses to be memorized are divided into four main units, each of which carries one-half semester-credit-hour. The subjects for the units are as follows: (1) Godhead, (2) Sin and Salvation, (3) Bible and Christian Experience, and (4) selected Chapters or various Bible Books. The students may complete as many units as they desire and do so in any order they wish. A maximum of two hours of credit are possible.

THEOLOGY**230-240 Theology I, II 4 hours each semester**

An introductory study of the great doctrines of the Christian faith as presented in Scripture. The ten major themes of the Bible which are examined in the two semesters are: Scripture, God, Jesus Christ, Holy Spirit, Angels, Man, Sin, Salvation, Church and the Last Things.

361 Systematic Theology I 3 semester hours

A detailed systematic and comparative theological study covering the area of Bibliology and Theology proper (i.e. the being and works of God). Contemporary trends in these areas will be given consideration. 1980-81 and alternate years.

362 Systematic Theology II 3 semester hours

A systematic and comparative study of the important fields of Anthropology and Hamartiology, with a consideration of the distinctions between covenant and dispensational theology relevant to the doctrine of man and sin. 1980-81 and alternate years.

461 Systematic Theology III 3 semester hours

A systematic and comparative study of the significant fields of Christology and Soteriology, with a view to enabling the student to distinguish with keen discernment the Scriptural from unscriptural in prevailing schools of thought. 1981-82 and alternate years.

462 Systematic Theology IV 3 semester hours

A thorough study of Pneumatology, Ecclesiology and Eschatology, noting their determinative aspects of a normative practical Christianity when Scripturally discerned. 1981-82 and alternate years.

470 Prophecy 3 semester hours

A comprehensive study of the prophecies of the Old and New Testaments. Subject areas covered include the interpretation of prophecy, the Biblical covenants and eschatology, and prophecies related to the present age, the tribulation period, the second advent, the millennium, and the eternal state. The relationship of prophetic truth to the Christian's daily life is also emphasized. Prerequisites: Bible 210; Theo. 230-240 or 6 hours of Systematic Theology.

500 Special Studies

The special area of investigation must be selected with the guidance and supervision of the Director of the department, and the instructor who will direct the study. The subject must also be approved by the Academic Dean. Students will be expected to collect, analyze and present the findings of their research in a scholarly way. Regular written reports, complete bibliography, and a critical paper are required. Attendance at regular seminars may be required. Open only to Juniors and Seniors with permission. Number of hours limited to not more than three in one area.

Department of Pastoral Ministries and Evangelism



William Pritchard
Director

The Department of Pastoral Ministries offers three programs designed for men who feel called of God to enter the ministry. The Bachelor of Arts degree with a major in pastoral ministries lays a foundation for an effective ministry of expository preaching of the Bible and leadership in carrying on the program of the local church. The Bachelor of Science degree with a major in pastoral ministries allows the student who may wish to serve in a multi-staff situation to choose an area of emphasis such as evangelism, Christian education, missions or communications. The Pre-Seminary program leads to a Bachelor of Arts degree and is preparatory to advanced theological study.

PASTORAL MINISTRIES PROGRAM

Bachelor of Arts Degree
(Bible Major, Pastoral Ministries Major)

The students who complete this program should be able to: (1) preach the gospel with soul-winning compassion, and teach effectively the Scriptures to the saints, (2) provide evidence of a comprehensive and systematized understanding of Bible doctrine which will enable them to defend and preserve the faith, (3) demonstrate the ability to make use of the Greek text in their ministry, (4) perform the practical aspects of a pastor's responsibilities, such as administration, counseling, conducting weddings, and administering the ordinances, (5) demonstrate knowledge of and appreciation for the Bible as outlined by the objectives of the Bible Department (see p. 52), and (6) demonstrate knowledge of and

appreciation for general education as outlined by the objectives of the General Education Department (see p. 107).

Required Courses

Biblical Subjects	52 hrs.
Textual — Bible 101, 102, 110, 120, 210, 220, 400, 410, 6 hrs. electives	30 hrs.
Theology — 361, 362, 461, 462	12 hrs.
Related — Ev 102; CE 200; Mi 101; SS 230	10 hrs.
General Education Subjects	52-53 hrs.
Co 111-112, 120; Mu 210 or 220; FL 351-352, 451-452; SS 100, 110, 210, 313, 331 or 332; Hu 220, 412; PE 4 hrs.; elective 3 or 4 hrs.	
Pastoral Ministries Subjects	24 hrs.
PM 210, 311, 312, 314, 410, 414 ¹ , 421, 432	
Total required	128-129 hrs.

¹ Completed during the summer between the junior and senior years.

Suggested Course Schedule

		First Year			
Dept.	Credit	Dept.	Credit	Dept.	Credit
Bi 101	O. T. Survey I	3	Bi 102	O. T. Survey II	3
Bi 120	I, II, III John	3	Bi 110	N. T. Survey	3
Mi 101	World Evangelism	2	Ev 102	Meth. of Evang.	2
Co 111	English Comp. I	3	Co 112	English Comp. II	3
SS 100	General Psychology	3	Co 120	Speech Comm.	3
PE	Elective	1	PE	Elective	1
			SS 110	Vocational Orien.	1
		Second Year			
Bi 210	Matthew	3	Bi 220	I and II Peter	3
¹ Bi	Elective 300-400 Series	3	² Bi	Elective 300-400 Series	3
SS 230	Church History	3	PM 210	Hermeneutics	3
Mu 210 or 220		3	CE 200	Hist. and Phil. of CE	3
Hu 220	Intro. to Phil.	3	SS 210	Prin. of Sociology	3
PE	Elective	1	PE	Elective	1
		Third Year			
FL 351	Greek Grammar I	4	FL 352	Greek Grammar II	4
PM 410	Homiletics	3	SS 332	World Civ. II	3
PM 311	Counseling	3	PM 314	Church Admin.	3
Th 361 or 461	Sys. Theo.	3	PM 312 or 432		3
—	³ Elective	3-4	Th 362 or 462	Sys. Theo.	3

Fourth Year					
Dept.		Credit	Dept.		Credit
Bi	410 Hebrews	3	Bi	400 Romans	3
FL	451 Greek Exegesis I	3	FL	452 Greek Exegesis II	3
SS	313 Marriage and Home	3	Hu	412 Apologetics	3
PM	421 Pastoral Methods	3	PM	432 or 312	3
Th	361 or 461 Sys. Theo.	3	Th	362 or 462 Sys. Theo.	3

¹ Choose either Bible 301, 321 or 343.

² Choose either Bible 322, 332 or 342.

³ Electives must be either NS 341, SS 331, 332, or Hu 301.

PASTORAL MINISTRIES PROGRAM

Bachelor of Science Degree
(Bible major, Pastoral Ministries major)

This program is similar to the one leading to the Bachelor of Arts degree except that the student is allowed to substitute other professional subjects for the Greek language. The students who complete this program should be able to meet the objectives listed under the B.A. program, except for number three, and in addition demonstrate the ability to minister effectively in a multi-staff situation.

Required Courses

Biblical Subjects	52 hrs.
Textual — Bible 101, 102, 110, 120, 210, 220, 400, 410, 6 hrs. electives	30 hrs.
Theology — 361, 362, 461, 462	12 hrs.
Related — Ev 102; CE 200; Mi 101; SS 230	10 hrs.
General Education Subjects	38 hrs.
Co 111-112, 120; Mu 210 or 220; SS 100, 110, 210, 312, 331, 332; Hu 220, 412; PE 4 hrs.	
Pastoral Ministries Subjects	24 hrs.
PM 210, 311, 312, 314, 410, 414 ¹ , 421, 432	
Professional Electives or Greek Language	12 hrs.
Total required	126 hrs.

¹ Completed during the summer between the junior and senior years.

Suggested Course Schedule

First Year					
Dept.		Credit	Dept.		Credit
Bi	101 O.T. Survey I	3	Bi	102 O.T. Survey II	3
Bi	120 I, II, III John	3	Bi	110 N.T. Survey	3
Mi	101 World Evangelism	2	Ev	102 Meth. of Evang.	2
Co	111 English Comp. I	3	Co	112 English Comp. II	3
SS	100 General Psychology	3	Co	120 Speech Comm.	3
PE	Elective	1	PE	Elective	1
			SS	110 Vocational Orien.	1

Second Year

Bi	210 Matthew	3	Bi	220 I and II Peter	3
¹ Bi	Elective 300-400 Series	3	² Bi	Elective 300-400 Series	3
SS	230 Church History	3	PM	210 Hermeneutics	3
Mu	210 or 220	3	CE	200 Hist. and Phil. of CE	3
Hu	220 Intro. to Phil.	3	SS	210 Prin. of Sociology	3
PE	Elective	1	PE	Elective	1

Third Year

Th	361 or 461 Sys. Theo.	3	Th	362 or 462 Sys. Theo.	3
PM	311 Counseling	3	PM	314 Church Admin.	3
PM	410 Homiletics	3	PM	312 or 432	3
SS	331 World Civ. I	3	SS	332 World Civ. II	3
—	Professional Elec. or Greek Lang.	3	—	Professional Elec. or Greek Lang.	3

Fourth Year

Bi	410 Hebrews	3	Bi	400 Romans	3
Th	361 or 461 Sys. Theo.	3	Th	362 or 462 Sys. Theo.	3
PM	421 Pastoral Methods	3	PM	432 or 312	3
SS	313 Marriage and Home	3	Hu	412 Apologetics	3
—	Professional Elective	3	—	Professional Elective	3

¹ Choose either Bible 301, 321 or 343.

² Choose either Bible 322, 332 or 342.

PRE-SEMINARY PROGRAM

Bachelor of Arts Degree
(Bible major, History-Philosophy major)

The students who complete this program should be able to:
(1) give evidence of having an adequate background in general education and Bible required for advanced theological education,
(2) demonstrate an understanding and proper evaluation of the trends of thought and ideologies of the day, (3) interpret the past and present so that they might see the guiding hand of God in the

affairs of men, (4) demonstrate knowledge of and appreciation for the Bible as outlined by the objectives of the Bible Department (see p. 52), and (5) demonstrate knowledge of and appreciation for general education as outlined by the objectives of the General Education Department (see p. 107).

Since no professional subjects are required in this program, the student desiring terminal training for the ministry should see one of the other programs offered by the Pastors' Department.

Required Courses

Biblical Subjects	54 hrs.
Textual — Bible 101, 102, 110, 120, 210, 220, 400, 410, 3 hrs. electives	27 hrs.
Theology — Th 230, 240, 470	11 hrs.
Related — Ev 102; PM 210, 410; CE 200; Mi 101; SS 230	16 hrs.
General Education Subjects	51 hrs.
Co 111-112, 120; Hu 381, 382; Mu 210 or 220; FL 351-352, 451-452; NS 341; 342 or 344; SS 100, 110, 210; PE 4 hrs.	
History-Philosophy Subjects	24 hrs.
SS 331-332, 431-432; Hu 220, 301, 321, 323	
Total required	129 hrs.

Suggested Course Schedule

First Year			
Dept.	Credit	Dept.	Credit
Bi 101 O. T. Survey I	3	Bi 102 O. T. Survey II	3
Bi 120 I, II, III John	3	Bi 110 N. T. Survey	3
Mi 101 World Evangelism	2	Ev 102 Meth. of Evang.	2
Co 111 English Comp. I	3	Co 112 English Comp. II	3
SS 100 General Psychology	3	Co 120 Speech Comm.	3
PE Elective	1	PE Elective	1
		SS 110 Vocational Orien.	1

Second Year			
Bi 210 Matthew	3	Bi 220 I and II Peter	3
Th 240 Theology II	4	Th 230 Theology I	4
SS 230 Church History	3	PM 210 Hermeneutics	3
Mu 210 or 220	3	CE 200 Hist. and Phil. of CE	3
Hu 220 Intro. to Phil.	3	SS 210 Prin. of Sociology	3
PE Elective	1	PE Elective	1

INSTRUCTION

Third Year					
Dept.	Credit	Dept.	Credit	Dept.	Credit
Hu 323 Ethics or 301 Logic	3	¹ Bi Elective 300-400 Series	3		
SS 331 World Civ. I	3	SS 332 World Civ. II	3		
Hu 381 English Lit.	3	Hu 382 American Lit.	3		
FL 351 Greek Grammar I	4	FL 352 Greek Grammar II	4		
NS 341 Prin. of Biology	4	NS Nat. Sc. 342 or 344	4		

Fourth Year					
Bi 410 Hebrews	3	Bi 400 Romans	3		
Hu 323 Ethics or 301 Logic	3	Th 470 Prophecy	3		
SS 431 American Civ. I	3	SS 432 American Civ. II	3		
Hu 321 World's Liv. Rel.	3	PM 410 Homiletics	3		
FL 451 Greek Exegesis I	3	FL 452 Greek Exegesis II	3		

¹ Choose either Bible 322, 332 or 342.

COURSE DESCRIPTIONS

PASTORAL MINISTRIES

210 Hermeneutics 3 semester hours

The student will study the fundamental principles of interpretation as a basis for a correct understanding, proper handling and sane exegesis of Scripture. The normal historical-grammatical interpretation is presented and practiced as the only proper method of interpreting the Scripture. Emphasis is placed on a dispensational approach for it is essential that the students learn to distinguish between things that differ in God's Word. Prerequisite: Bible 101, 102, 110.

311 Counseling 3 semester hours

See Dept. of General Education for description.

312 Pastoral Counseling 3 semester hours

A study of the principles and techniques of pastoral counseling, with emphasis given to ethics in counseling and to types of counseling problems which a pastor may most likely be called upon to assist with. Case reports and evaluation of literature on counseling is required. Prerequisite: PM 311, 1980-81 and alternate years.

314 Church Administration 3 semester hours

This study is to acquaint the student with the principles of church growth and the fundamentals of management. The student is given assistance in evaluating local church programs and in writing and implementing objectives. The nature and mission of the local church is also discussed.

400 Forms of Public Speaking 3 semester hours

See Dept. of General Education for description.

410 Homiletics 3 semester hours

A course devoted to the preparation and delivery of topical, textual and expository sermons. Special attention is given to the expository method. Each student will preach before the class and will be evaluated by both class members and the instructor. This course is designed for men only. Prerequisite: Co 120. For lab fee see page 27.

414 Pastoral Field Work 3 semester hours

This course is designed to provide the student with direct pastoral experience under the supervision of a qualified local minister and the Director of the Pastor's Department. Eight weeks of field work are required of each student. Normally this experience will come during the summer between the junior and senior years. Students must carry a 2.0 g.p.a. to be eligible for this course.

421 Pastoral Methods 3 semester hours

A study of the pastor's call and the nature of the pastoral office. Attention is given to the pastor's family, finances, study, filing, visitation and counseling. Instruction is offered in conducting weddings, funerals and administering the ordinances of the church.

432 Expository Preaching 3 semester hours

A course designed to equip the student with greater skill in the homiletical field. Selected passages of Scripture will be thoroughly investigated. Proper principles of expository preaching will be applied to carefully and effectively explain the Scriptures. Prerequisite: Homiletics 410. 1981-82 and alternate years.

500 Special Studies

See Dept. of Bible and Theology for description.

EVANGELISM**102 Methods of Evangelism 2 semester hours**

A study of the evangelistic methods, motives and strategy of the early church, with a consideration of the present-day approach to different age groups in various circumstances. Attention will be given to the meeting of various arguments and cultic problems. Emphasis is placed on Scripture memory and a practical knowledge of the Word.

441-442 Evangelism Seminar I, II 3 hours each semester

A comprehensive study of various kinds of evangelism such as open-air, campus, inner-city, rescue mission, radio, literature, youth and children's evangelism. The student chooses an area of study under the supervision of the instructor and produces a research paper. Research is required in the theory, basic techniques, methods, materials, problems, organization and administration of the specific type of evangelism involved.

Department of Missions

Allan Wiebe
Director

Upon completion of the missions program the student can be expected to meet basic qualifications enabling him to serve effectively in cross-cultural Christian ministries in the world. Five degree programs are offered: (1) the Bachelor of Arts with a major in missions, (2) the Bachelor of Science with a major in missions and a minor in another field, (3) the Bachelor of Science with a combined major of 44 hours in missions and Christian education, (4) the Bachelor of Science with a minor in missions and vocational technical training, and (5) the Bachelor of Science with a major in Bible and training in professional nursing. In addition the department offers a one-year certificate program.

The objectives listed below are applicable to all programs offering a major in missions and hence appear below rather than with each program. The first objective relates to all programs offered by the College: (1) that all the students may give evidence of holding a Christian philosophy of missions based on the Scriptures in preparation for intelligent participation in world missions, (2) that the student may be able to demonstrate an understanding of the history and progress of world-wide missions, (3) that the student may be able to demonstrate an understanding of and appreciation for non-Western cultures and non-Christian religions as a basis for cross-cultural communication, (4) that the student may be able to demonstrate knowledge of the methods of missions used in various field conditions, (5) that the student may be able to demonstrate skill in various mission ministries through training and practical experience, and (6) that the student may be able to recognize current trends in missions and suggest ways to serve effectively in view of these trends.

MISSIONS PROGRAM

Bachelor of Arts Degree
(Bible major, Missions major)

In addition to the objectives of the missions major the student who completes this program should be able to: (1) serve effectively in cross-cultural situations through meeting general requirements of mission societies, (2) use language skills as he serves in cross-cultural Christian ministries in the world, (3) demonstrate

knowledge of and appreciation for the Bible as outlined by the objectives of the Bible Department (see p. 52), and (4) demonstrate knowledge of and appreciation for general education as outlined by the objectives of the General Education Department (see p. 107).

Required Courses

Biblical Subjects	52 hrs.
Textual — Bible 101, 102, 110, 120, 210, 220, 332, 400, 410	27 hrs.
Theology — Th 230, 240, 470	11 hrs.
Related — Ev 102; PM 210; CE 200; SS 230	11 hrs.
Elective (may also be PM 400 or 410)	3 hrs.
General Education Subjects	51 hrs.
Co 111-112, 120; Mu 210 or 220; FL 14 hrs.; NS 341; 342 or 344; SS 100, 110, 210, 331 or 332; Hu 220; PE 4 hrs.	
Missionary Subjects	24 hrs.
Mi 101, 311, 312, 321, 322, 401, 402 or 404, 412, 420 ¹	
Electives	3 hrs.
Total required	130 hrs.

¹ Completed during the summer between the junior and senior years.

Suggested Course Schedule

First Year			
Dept.	Credit	Dept.	Credit
Bi 101 O.T. Survey I	3	Bi 102 O.T. Survey II	3
Bi 120 I, II, III John	3	Bi 110 N.T. Survey	3
Mi 101 World Evangelism	2	Ev. 102 Meth. of Evang.	2
Co 111 English Comp. I	3	Co 112 English Comp. II	3
SS 100 General Psychology	3	Co 120 Speech Comm.	3
PE Elective	1	PE Elective	1
		SS 110 Vocational Orien.	1
Second Year			
Bi 220 I and II Peter	3	Bi 210 Matthew	3
Th 240 Theology II	4	Th 230 Theology I	4
SS 230 Church History	3	PM 210 Hermeneutics	3
Mu 210 or 220	3	CE 200 Hist. and Phil. of CE	3
Hu 220 Intro. to Phil.	3	SS 210 Prin. of Sociology	3
PE Elective	1	PE Elective	1
Third Year			
Mi 311 Miss. Life and Work	2	— Bi 332 or Mi 404	3
Mi 321 World's Liv. Rel.	3	Mi 312 Meth. of Mod. Miss.	2
SS 331 World Civ. I	3	Mi 322 Cultural Anth.	3
NS 341 Prin. of Biology	4	NS Nat. Sc. 342 or 344	4
¹ FL 351 Greek Grammar I	4	FL 352 Greek Grammar II	4

Fourth Year			
Dept.	Credit	Dept.	Credit
Bi 410 Hebrews	3	Bi 400 Romans	3
Bi Bi. or Bi. Related Elec.	3	— Bi 332 or Mi 402	2
Th 470 Prophecy	3	Mi 412 Cont. World and Miss.	3
Mi 401 World Miss. Sur.	3	FL 452 Greek Exegesis II	3
FL 451 Greek Exegesis I	3	— — Elective	3

¹ Students may substitute another foreign language completed by examination or transferred from another institution.

MISSIONS PROGRAM
Bachelor of Science Degree

(Bible major, Missions major and a pastoral ministries or music minor)

In addition to the objectives of the missions major the student who completes this program should be able to: (1) serve effectively in cross-cultural situations through meeting general requirements of mission societies, (2) demonstrate proficiency in either the pastoral or music ministries of the church through completing specialized courses in these areas, (3) demonstrate knowledge of and appreciation for the Bible as outlined by the objectives of the Bible Department (see p. 52), and (4) demonstrate knowledge of and appreciation for general education as outlined by the objectives of the General Education Department (see p. 107).

Required Courses

Biblical Subjects	52 hrs.
Textual — Bible 101, 102, 110, 120, 210, 220, 332, 400, 410	27 hrs.
Theology — Th 230, 240, 470	11 hrs.
Related — Ev 102; PM 210; CE 200; SS 230	11 hrs.
¹ Elective (may also be PM 400 or 410)	3 hrs.
General Education Subjects	40 hrs.
Co 111, 112, 120; Mu 210 or 220 ² ; NS 341; 342 or 344; SS 100, 110, 210, 331, 332; Hu 220; PE 4 hrs.	
Missions Major	24 hrs.
Mi 101, 311, 312, 321, 322, 401, 402 or 404, 412, 420 ³	
Minor in Pastoral Ministries or Music	12-18 hrs.
PM 311, 314, 421, 312 or 432	
⁴ Mu 113 ⁵ , 121, 122, 211, 212, 321, applied 4 hrs., ensemble 2 hrs.	

⁶ Elective 3 hrs.
 Total required 131 hrs.

- ¹ Homiletics is required in Pastoral Ministries minor.
- ² Not required for those who choose a minor in Music.
- ³ Completed during the summer between the junior and senior years.
- ⁴ Choose 18 of the 20 hrs. listed.
- ⁵ Students may substitute 1 hr. of applied if they test out of Song Leading.
- ⁶ There is no elective in the Music minor.

Suggested Course Schedule for Pastoral Ministries Minor

First Year					
Dept.		Credit	Dept.	Credit	
Bi	101 O.T. Survey I	3	Bi	102 O.T. Survey II	3
Bi	120 I, II, III John	3	Bi	110 N.T. Survey	3
Mi	101 World Evangelism	2	Ev	102 Meth. of Evang.	2
Co	111 English Comp. I	3	Co	112 English Comp. II	3
SS	100 General Psychology	3	Co	120 Speech Comm.	3
PE	Elective	1	PE	Elective	1
			SS	110 Vocational Orien.	1

Second Year					
Bi	220 I and II Peter	3	Bi	210 Matthew	3
Th	240 Theology II	4	Th	230 Theology I	4
SS	230 Church History	3	PM	210 Hermeneutics	3
Mu	210 or 220	3	CE	200 Hist. and Phil. of CE	3
Hu	220 Intro. to Phil.	3	SS	210 Prin. of Sociology	3
PE	Elective	1	PE	Elective	1

Third Year					
Mi	311 Miss. Life and Work	2	—	Bi 332 or Mi 404	3
Mi	321 World's Liv. Rel.	3	Mi	312 Meth. of Mod. Miss.	2
SS	331 World Civ. I	3	Mi	322 Cultural Anth.	3
NS	341 Prin. of Biology	4	SS	332 World Civ. II	3
PM	311 Counseling	3	NS	Nat. Sc. 342 or 344	4

Fourth Year					
Bi	410 Hebrews	3	Bi	400 Romans	3
Th	470 Prophecy	3	—	Bi 332 or Mi 402	2
Mi	401 World Miss. Sur.	3	Mi	412 Cont. World and Miss.	3
PM	421 Pastoral Methods	3	PM	314 Church Admin.	3
PM	410 Homiletics	3	PM	312 or 432	3
			—	Elective	3

Suggested Course Schedule for Music Minor

First Year					
Dept.		Credit	Dept.		Credit
Bi	101 O.T. Survey I	3	Bi	102 O.T. Survey II	3
Bi	120 I, II, III John	3	Bi	110 N.T. Survey	3
Mi	101 World Evangelism	2	Ev	102 Meth. of Evang.	2
Co	111 English Comp. I	3	Co	112 English Comp. II	3
Mu	113 Song Leading	1	Mu	122 Comp. Musicianship II	3
Mu	121 Comp. Musicianship I	3	Mu	102 Applied	1
PE	Elective	1	PE	Elective	1
			SS	110 Vocational Orien.	1

Second Year					
Bi	220 I and II Peter	3	Bi	210 Matthew	3
Th	240 Theology II	4	Th	230 Theology I	4
SS	230 Church History	3	CE	200 Hist. and Phil. of CE	3
SS	210 Prin. of Sociology	3	PM	210 Hermeneutics	3
Mu	211 Choral Conducting	2	Mu	212 Phil. of Church Mu.	2
Mu	201 Applied	1	Mu	202 Applied	1
PE	Elective	1	PE	Elective	1

Third Year					
Mi	311 Miss. Life and Work	2	Mi	312 Meth. of Mod. Miss.	2
Mi	321 World's Liv. Rel.	3	—	SS 100 or Mi 404	3
SS	331 World Civ. I	3	SS	332 World Civ. II	3
NS	341 Prin. of Biology	4	NS	Nat. Sc. 342 or 344	4
Mu	301 Applied	1	Mi	322 Cultural Anth.	3
Mu	321 Ch.Mu.Org. and Ad.	3	Mu	Ensemble	1

Fourth Year					
Bi	410 Hebrews	3	Bi	400 Romans	3
Bi	Bi. or Bi. Related Elec.	3	Bi	332 Acts	3
Th	470 Prophecy	3	Hu	220 Intro. to Phil.	3
Mi	401 World Miss Sur.	3	—	SS 100 or Mi 402	2
Co	120 Speech Comm.	3	Mi	412 Cont. World and Miss.	3
Mu	401 Applied	1	Mu	Ensemble	1

MISSIONS — CHRISTIAN EDUCATION PROGRAM

Bachelor of Science Degree

(Bible major, Missions-Christian Education major)

In addition to the objectives of the missions major the student who completes this program should be able to: (1) minister effectively in cross-cultural situations through meeting general re-

INSTRUCTION

quirements of mission societies, (2) demonstrate skill in an area of Christian education through completing prescribed courses in this area, (3) demonstrate knowledge of and appreciation for the Bible as outlined by the objectives of the Bible Department (see p. 52), and (4) demonstrate knowledge of and appreciation for general education as outlined by the objectives of the General Education Department (see p. 107).

Required Courses

Biblical Subjects	49 hrs.
Textual — Bible 101, 102, 110, 120, 210, 220, 400, 410, 3 hrs. electives	27 hrs.
Theology — Th 230, 240, 470	11 hrs.
Related — Ev 102; PM 210; SS 230	8 hrs.
Elective (may also be PM 400 or 410)	3 hrs.
General Education Subjects	40 hrs.
Co 111-112, 120; Mu 210 or 220; NS 8 hrs. or FL 8 hrs.;	
SS 100, 110, 210, 331-332; Hu 220; PE 4 hrs.	
Missions Subjects	24 hrs.
Mi 101, 311, 312, 321, 322, 401, 402 or 404, 412, 420 ¹	
Christian Education Subjects	18 hrs.
CE 200, 321, 331, 301 or 312 or 402, 401, 3 hrs. electives	
Total required	131 hrs.

¹ Completed during the summer between the junior and senior years.

Suggested Course Schedule

First Year			
Dept.	Credit	Dept.	Credit
Bi 101 O.T. Survey I	3	Bi 102 O.T. Survey II	3
Bi 120 I, II, III John	3	Bi 110 N.T. Survey	3
Mi 101 World Evangelism	2	Ev 102 Meth. of Evang.	2
Co 111 English Comp. I	3	Co 112 English Comp. II	3
SS 100 General Psychology	3	Co 120 Speech Comm.	3
PE Elective	1	PE Elective	1
		SS 110 Vocational Orien.	1
Second Year			
Bi 220 I and II Peter	3	Bi 210 Matthew	3
Th 240 Theology II	4	Th 230 Theology I	4
SS 230 Church History	3	PM 210 Hermeneutics	3
Mu 210 or 220	3	CE 200 Hist. and Phil. of CE	3
Hu 220 Intro. to Phil.	3	SS 210 Prin. of Sociology	3
PE Elective	1	PE Elective	1

Third Year

Dept.	Credit	Dept.	Credit
¹ Bi Elective 300-400 Series	3	Mi 312 Meth. of Mod. Miss.	2
Mi 311 Miss. Life and Work	2	Mi 322 Cultural Anthrop.	3
Mi 321 World's Liv. Rel.	3	² — CE Elec. or Mi 404	3
CE 331 Prin. & Meth.	3	SS 332 World Civ. II	3
SS 331 World Civ. I	3	— Nat. Sc. 342 or 344 or FL	4
— Nat. Sc. 341 or FL	4		

Fourth Year

Bi 410 Hebrews	3	Bi 400 Romans	3
Bi Bi. or Bi. Related Elec.	3	Th 470 Prophecy	3
CE 321 Aud. Vis. Meth.	3	² Mi 412 Cont. World and Mis.	3
Mi 401 World Miss. Sur.	3	— CE Elec. or Mi 402	3
CE 401 Org. and Admin.	3	CE — Elective	3

¹ Choose either Bible 301, 321 or 343.

² Electives must include either CE 301, 312 or 402.

MISSIONS and VOCATIONAL — TECHNICAL PROGRAM

Bachelor of Science Degree

(Bible major, Missions minor, and Vocational-Technical Training)

See page 91 for description of this program.

BIBLE and NURSING PROGRAM

Bachelor of Science Degree

(Bible major, Professional Nursing)

Purpose

The student who completes this program should be able to: (1) render a spiritual ministry in the professional field of nursing through an integration of Bible and nursing, and a deepened spiritual life, (2) serve effectively in a cross-cultural setting through completing selected courses in missions, (3) provide evidence that the requirements for entry into the professional field of nursing have been satisfactorily completed, and (4) demonstrate knowledge of and appreciation for the Bible as outlined by the objectives of the Bible Department (see p. 52).

INSTRUCTION

A Joint Program

This program is made possible through cooperation with Schools of Nursing which are fully accredited by State Boards of Nursing and the National League for Nursing. The plan is for students to spend the first year on the College campus in studies in Bible and general education during which time they are to make application for admission to a School of Nursing. If accepted, the next two or three years are spent in nurses' training. The fourth or fifth year the students return to the College campus for intensive study in Bible and related fields.

After completing the training at a School of Nursing, if the students successfully pass the State Board examination, they become registered nurses (R.N.). If they successfully complete the fifth year at Grace, they are graduated with a Bachelor of Science degree from the Grace College of the Bible.

Since the purpose of this program is to prepare for a spiritual ministry its nature is somewhat different from other college nursing programs. Students who complete their nursing education in two or three years and who plan to seek supervisory positions, teach in nursing schools or desire other positions normally requiring advanced degrees should note the terminal nature of this program. They would probably need to take additional undergraduate work to qualify for admission to graduate programs. The student who is desirous of making nursing an effective spiritual ministry will find this program a very rewarding experience.

Students who wish to enroll in this program should keep in mind that acceptance by the Grace College of the Bible does not necessarily mean acceptance by the School of Nursing.

Students may complete their nursing education in any school of nursing that is accredited. For verification that the credits will be accepted by GCB, the applicant may send a copy of the most recent nursing school catalog to the Academic Dean.

Applicants who have already completed their nurse's training in either a hospital school of nursing or a college program may complete the two years in sequence.

Required Courses

Biblical Subjects	39 hrs.
Textual — Bible 101, 102, 110, 120, 210, 220, 400 or 410, 3 hrs. electives	24 hrs.
Theology — Th 230, 240	8 hrs.
Related — Mi 101; Ev 102; CE 200	7 hrs.

INSTRUCTION

General Education Subjects	21 hrs.
Co 111-112, 120; SS 100, 110, 331 or 332; Hu 220; PE 2 hrs.	
Electives	6 hrs.
Nursing Education (transferred from school of nursing)	60 hrs.
Total required	126 hrs.

Suggested Course Schedule

First Year							
Dept.		Credit	Dept.		Credit		
Bi	101	O.T. Survey I	3	Bi	102	O.T. Survey II	3
Bi	120	I, II, III John	3	Bi	110	N.T. Survey	3
Mi	101	World Evangelism	2	Ev	102	Meth. of Evang.	2
Co	111	English Comp. I	3	Co	112	English Comp. II	3
SS	100	General Psychology	3	Co	120	Speech Comm.	3
PE	Elective		1	PE	Elective		1
				SS	110	Vocational Orien.	1

Nursing education at another institution prior to final year at Grace College of the Bible

Final Year							
Bi	220	I and II Peter	3	Bi	210	Matthew	3
Th	230	Theology I	4	Th	240	Theology II	4
^{2,4} Bi	Elective 300-400 Series		3	^{3,4} Bi	Elective 300-400 Series		3
SS	331	World Civ. I	3	CE	200	Hist. and Phil. of CE	3
—	—	¹ Elective	3	Hu	220	Intro. to Phil.	3
				—	—	¹ Elective	3

¹Students anticipating missionary service should choose electives from the Department of Missions.

²Choose either Bible 301, 321, 343, 400 or 410.

³Choose either Bible 322, 332, 342, 400 or 410.

⁴Students are required to select either Romans or Hebrews during the fifth year.

MISSIONS/BIBLE CERTIFICATE PROGRAM

Purpose

This program is designed for the College graduate who desires one year of missions-related courses and some additional Bible courses in preparation for service in cross-cultural Christian ministries. Upon successful completion of the thirty-two hours required, the student will be presented with a certificate of graduation.

Objectives

The student who completes this program should be able to: (1) give evidence of holding a Christian philosophy of missions based on the Scriptures, (2) demonstrate an understanding of the history and progress of world missions, (3) demonstrate an understanding of and appreciation for non-Western cultures and non-Christian religions as a basis for cross-cultural communication, (4) give evidence of a knowledge of contemporary issues and methods of missions, and (5) minister effectively in cross-cultural situations through meeting general requirements of evangelical mission societies.

Requirements

In order to qualify for the certificate of graduation the person must have earned a Bachelor's degree prior to enrolling in this program. The student must complete in residence the subjects listed below with a minimum cumulative grade point average of 2.0. The student is also expected to complete two semesters of Christian service in conjunction with and through an evangelical local church, one semester of which should involve a discipleship training program. All other requirements for graduation listed on page 42 must also be met.

Dept.		Credit	Dept.		Credit		
Mi	321	World's Liv. Rel.	3	Mi	322	Cultural Anthropol.	3
Mi	401	World Miss. Surv.	3	Mi	312	Meth. of Mod. Miss.	2
Mi	311	Miss. Life and Work	2	Mi	412	Cont. World and Miss.	3
Mi	402	Miss. Research Sem.	2	Mi	402	Miss. Research Sem.	2
—	—	Bible Elective	3	—	—	Bible Elective	3
—	—	Elective	3	—	—	Elective	3

COURSE DESCRIPTIONS

101 World Evangelism 2 semester hours

A study of the Scriptural basis of world missions with emphasis on evangelism in the early church. The role of the individual and the local church in world evangelism is given consideration. The course includes a study of present-day missions agencies and associations, and contemporary challenges and opportunities in world evangelism.

311 Missionary Life and Work 2 semester hours

A study covering the period between the time the Holy Spirit leads a person to consider missionary service and the person's arrival on the field. Subjects covered include call, spiritual and academic preparation, purposes and goals, relationships with the mission board, the Church at home, the Church overseas, and other missionaries, and attendant problems and rewards. Prerequisite: Mi 101.

312 Methods of Modern Missions 2 semester hours

A consideration of the methods of communicating the Gospel in the context of the missionary enterprise in today's world. An introduction to the principles governing the establishment, oversight, and growth of indigenous churches under conditions prevalent in a strange land or community. Practical problems are discussed and evaluated. Prerequisite: Mi 101.

321 World's Living Religions 3 semester hours

Background description of the world's religions as to classification, history and doctrines, comparing them with Biblical Christianity. The study includes the origin of the concept of religion; its universality, philosophy and principal characteristics.

322 Cultural Anthropology 3 semester hours

A study of the basic principles of cultural anthropology, and its missionary and theological implications. Planned to provide a basis for the understanding of other peoples and their cultures so that the missionary can adjust more readily and work effectively among them.

401 World Missions Survey 3 semester hours

A study of the history of the missionary movement from apostolic days to the present. Emphasis is given to modern missions and mission societies with a presentation of specific opportunities for service in the various fields. Prerequisite: Mi 101.

402 Missions Research Seminar 2 or 3 semester hours

This course permits the student to do independent research on some subject within the scope of the total missionary endeavor. The instructor provides guidance to the students in the process of their research projects. Students will present the findings of their research to the class. Prerequisites: Mi 101 and senior standing or permission. 1981-82 and alternate years.

404 The Local Church and Missions 2 or 3 semester hours

This course focuses on the local church as the primary agent of world evangelization. The role of the pastor and missions/evangelism committee is emphasized in the promotion and implementation of the missions program in the church. Special consideration is given to the practical aspects of becoming more informed, better equipped and more responsible as a local church in the total program of world missions. Prerequisites: Mi 101 and senior standing or permission. 1980-81 and alternate years.

412 The Contemporary World and Missions 3 semester hours

This course includes a study of the mission of the church in the light of the opposing forces of our day—syncretism, universalism, communism, nationalism, materialism, ecumenicalism, resurgence of religions. Careful consideration is given to the role and responsibility of the missionary, the mission, the sending and receiving church in the light of these forces and trends. Prerequisite: Mi 101.

420 Missionary Field Work 4 semester hours
 Before graduation, and preferably between the junior and senior years, each student majoring in missions is required to spend from 9 to 10 weeks doing missionary work in some area in or near the continental United States in conditions approximating those found in overseas countries. The student is under the supervision of a missionary leader and the Director of the Missions Department. Prerequisites: Mi 101, 312, 322. Students must carry a 2.0 g.p.a. to be eligible for this course.

500 Special Studies
 See Dept. of Bible and Theology for description.

Department of Christian Education



Charles Nichols
 Director

The Department of Christian Education offers seven programs leading to the following degrees: (1) the Bachelor of Science with a 32-hour major in Christian education, (2) the Bachelor of Arts with a minor of 18 hours in Christian education, (3) the Bachelor of Science with a combined major of 40 hours in Christian education and Music, (4) the Bachelor of Science with a combined major of 44 hours in Christian education and Missions, (5) the Bachelor of Science with a minor in Christian education and vocational training, (6) the Bachelor of Science with a major in pre-school ministries, and (7) the Bachelor of Science with a major in Christian camping.

The objectives of the Christian Education Department are (1) that the student may be able to communicate the Bible to various age groups through the proper understanding of age level characteristics and the use of proper teaching techniques, (2) that the student may be an effective leader in Christian education ministries through the application of the proper organizational and administrative skills, (3) that the student may be sensitive to the needs of people through having a compassion for all people and a desire to evangelize and disciple them, (4) that all the students may demonstrate a basic understanding of the philosophy of Christian education, and (5) that students from other professional departments who complete Christian education subjects may be able to perform the basic skills of Christian education.

CHRISTIAN EDUCATION MAJOR PROGRAM

Bachelor of Science Degree
 (Bible major, Christian Education major)

This program is designed for the student who desires to major in religious education in preparation for entrance to a Christian education ministry in the local church or other Christian organizations. The program, therefore, is generally regarded as terminal in nature, but in some instances graduates have used it as a basis for earning an advanced degree. The student who completes this program should be able to: (1) assume the responsibilities of a full-time Christian education ministry, (2) organize and administer a total educational program, (3) minister with people as a servant-leader, (4) teach for response at all age levels, (5) demonstrate knowledge of and appreciation for the Bible as outlined by the objectives of the Bible Department (see p. 52), and (6) demonstrate knowledge of and appreciation for general education as outlined by the objectives of the General Education Department (see p. 107).

Required Courses

Biblical Subjects	51 hrs.
Textual — Bible 101, 102, 110, 120, 210, 220, 400, 410, 3 hrs. electives	27 hrs.
Theology — Th 230, 240, 470	11 hrs.
Related — Ev 102; PM 210; Mi 101; SS 230	10 hrs.
Elective (may also be PM 400 or 410)	3 hrs.
General Education Subjects	43 hrs.
Co 111-112, 120; Mu 210 or 220; NS 8 hrs. or FL 8 hrs.; SS 100, 110, 210, 331, 332; Hu 220; PE 4 hrs.; 3 hrs. electives	
Christian Education Subjects	32 hrs.
CE 200, 301, 302, 312, 321, 331, 401, 402, 430, 442, ¹ 3 hrs. electives	
Electives	3 hrs.
Total required	129 hrs.

¹ Completed during the summer between the junior and senior years.

Suggested Course Schedule

Dept.	First Year				
	Credit		Dept.	Credit	
Bi 101	O. T. Survey I	3	Bi 102	O. T. Survey II	3
Bi 120	I, II, III John	3	Bi 110	N. T. Survey	3
Mi 101	World Evangelism	2	Ev 102	Meth. of Evang.	2
Co 111	English Comp. I	3	Co 112	English Comp. II	3
SS 100	General Psychology	3	Co 120	Speech Comm.	3
PE	Elective	1	PE	Elective	1
			SS 110	Vocational Orien.	1

INSTRUCTION

		Second Year		Credit
Dept.	Credit	Dept.		
Bi 210	Matthew	Bi 220	I and II Peter	3
Th 230	Theology I	Th 240	Theology II	4
SS 230	Church History	PM 210	Hermeneutics	3
Mu 210 or 220		CE 200	Hist. and Phil. of CE	3
Hu 220	Intro. to Phil.	SS 210	Prin. of Sociology	3
PE	Elective	PE	Elective	1

		Third Year		Credit
CE 301	CE of Youth	¹ Bi	Elective 300-400 Series	3
CE 321	Aud. Vis. Meth.	CE 302	Agencies of CE	3
CE 331	Prin. & Meth.	CE 312	CE of Children	3
—	Nat. Sc. 341 or FL	—	Nat. Sc. 342 or 344 or FL	4
SS 331	World Civ. I	SS 332	World Civ. II	3

		Fourth Year		Credit
Bi 410	Hebrews	Bi 400	Romans	3
Bi	Bi. or Bi. Related Elec.	CE	Elective	3
Th 470	Prophecy	CE 402	CE of Adults	3
CE 401	Org. and Admin.	CE 430	CE Res./Pract.	2
—	Gen. Ed. Elective	—	Elective	3

¹ Choose either Bible 322, 332 or 342.

CHRISTIAN EDUCATION MINOR PROGRAM

Bachelor of Arts Degree
(Bible major, Christian Education minor)

This program is designed for the student who desires to go on for further education in college or seminary before going into a Christian education ministry. The student who completes this program should be able to: (1) give evidence of being prepared for advanced study, (2) show proficiency in the field of Christian education, (3) minister with people as a servant-leader, (4) demonstrate knowledge of and appreciation for the Bible as outlined by the objectives of the Bible Department (see p. 52), and (5) demonstrate knowledge of and appreciation for general education as outlined by the objectives of the General Education Department (see p. 107).

Required Courses 51 hrs.

Biblical Subjects	27 hrs.
Textual — Bible 101, 102, 110, 120, 210, 220, 400, 410, 3 hrs. electives	11 hrs.
Theology — Th 230, 240, 470	10 hrs.
Related — Ev 102; PM 210; Mi 101; SS 230	3 hrs.
Elective (may also be PM 400 or 410)	

General Education Subjects 54 hrs.
Co 111-112, 120; Mu 210 or 220; FL 14 hrs.; NS 341; 342 or 344; SS 100, 110, 210, 331, 332; Hu 220; PE 4 hrs.

Christian Education Subjects 18 hrs.
CE 200, 331, 401, 301 or 312 or 402, 6 hrs. electives

Electives 6 hrs.
Total required 129 hrs.

Suggested Course Schedule

		First Year		Credit
Dept.	Credit	Dept.		
Bi 101	O.T. Survey I	Bi 102	O.T. Survey II	3
Bi 120	I, II, III John	Bi 110	N.T. Survey	3
Mi 101	World Evangelism	Ev 102	Meth. of Evang.	2
Co 111	English Comp. I	Co 112	English Comp. II	3
SS 100	General Psychology	Co 120	Speech Comm.	3
PE	Elective	PE	Elective	1
		SS 110	Vocational Orien.	1

		Second Year		Credit
Bi 210	Matthew	Bi 220	I and II Peter	3
Th 230	Theology I	Th 240	Theology II	4
SS 230	Church History	PM 210	Hermeneutics	3
Mu 210 or 220		CE 200	Hist. and Phil. of CE	3
Hu 220	Intro. to Phil.	SS 210	Prin. of Sociology	3
PE	Elective	PE	Elective	1

		Third Year		Credit
¹ CE	Elective	² Bi	Elective 300-400 Series	3
CE 311	Prin. & Meth.	¹ CE	Elective	3
³ FL 351	Greek Grammar I	FL 352	Greek Grammar II	4
NS 341	Prin. of Biology	NS	Nat. Sc. 342 or 344	4
SS 331	World Civ. I	SS 332	World Civ. II	3

		Fourth Year		Credit
Bi 401	Hebrews	Bi 400	Romans	3
Bi	Bi. or Bi. Related Elec.	Th 470	Prophecy	3
CE 401	Org. and Admin.	¹ CE	Elective	3
FL 451	Greek Exegesis I	FL 452	Greek Exegesis II	3
—	Elective	—	Elective	3

¹ Electives must include either 301, 312, or 402.

² Choose either Bible 322, 332 or 342.

³ Students may substitute another foreign language completed by examination or transferred from another institution.

INSTRUCTION

CHRISTIAN EDUCATION – MUSIC PROGRAM

Bachelor of Science Degree
(Bible major, Christian Education – Music major)

This program is designed for the student who desires a ministry in the areas of Christian education and music. The student who completes this program should be able to: (1) serve in the total music ministry of the church, especially through the graded choir program, (2) minister through an area of Christian education that he chooses, (3) coordinate the music and Christian education ministries of the church, (4) minister effectively with people as a servant-leader, (5) demonstrate knowledge of and appreciation for the Bible as outlined by the objectives of the Bible Department (see p. 52), and (6) demonstrate knowledge of and appreciation for general education as outlined by the objectives of the General Education Department (see p. 107).

Required Courses

Biblical Subjects	51 hrs.
Textual – Bible 101, 102, 110, 120, 210, 220, 400, 410, 3 hrs. electives	27 hrs.
Theology – Th 230, 240, 470	11 hrs.
Related – Ev 102; PM 210; Mi 101; SS 230	10 hrs.
Elective (may also be PM 400 or 410)	3 hrs.
General Education Subjects	37 hrs.
Co 111-112, 120; NS 8 hrs. or FL 8 hrs.; SS 100, 110, 210, 331, 332; Hu 220; PE 4 hrs.	
Christian Education Subjects	20 hrs.
CE 200, 321, 331, 301 or 312 or 402, 401, 430, 3 hrs. electives	
Music Subjects	20 hrs.
Mu 113*, 121, 122, 211, 212, 321; Applied 4 hrs.; Ensemble 2 hrs.	
Total required	128 hrs.

*Students may substitute 1 hour of applied if they test out of Song Leading.

Suggested Course Schedule

		First Year			
Dept.	Credit	Dept.	Credit	Dept.	Credit
Bi 101	3	Bi 102	3	O.T. Survey II	3
Bi 120	3	Bi 110	3	N.T. Survey	3
Mi 101	2	Ev 102	2	Meth. of Evang.	2
Co 111	3	Co 112	3	English Comp. II	3
Mu 113	1	Mu 122	3	Comp. Musicianship II	3
Mu 121	3	PE Elective	1		1
PE Elective	1	SS 110	1	Vocational Orien.	1

		Second Year			
Dept.	Credit	Dept.	Credit	Dept.	Credit
Bi 220	3	Bi 210	3	Matthew	3
Th 230	4	Th 240	4	Theology II	4
SS 230	3	CE 200	3	Hist. and Phil. of CE	3
Mu 211	2	Co 120	3	Speech Comm.	3
SS 210	3	Mu 212	2	Phil. of Church Mu.	2
Mu 101	1	Mu 102	1	Applied	1
PE Elective	1	PE Elective	1		1

		Third Year			
CE 321	3	PM 210	3	Hermeneutics	3
CE 331	3	² CE Elective	3		3
SS 331	3	SS 100	3	General Psychology	3
– Nat. Sc. 341 or FL	4	SS 332	3	World Civ. II	3
Mu 321	3	– Nat. Sc. 342 or 344 or FL	4		4
Mu Ensemble	1	Mu 202	1	Applied	1

		Fourth Year			
Bi 410	3	Bi 400	3	Romans	3
Bi Bi. or Bi. Related Elec.	3	¹ Bi Elective 300-400 Series	3		3
CE 401	3	Th 470	3	Prophecy	3
² CE Elective	3	CE 430	2	CE Res./Pract.	2
Mu 301	1	Hu 220	3	Intro. to Phil.	3
		Mu Ensemble	1		1

¹ Choose either Bible 322, 332 or 342.

² Electives must include either 301, 312, or 402.

CHRISTIAN EDUCATION and MISSIONS PROGRAM

Bachelor of Science Degree
(Bible major, Christian Education – Missions major)
See page 75 for description of this program.

CHRISTIAN CAMPING PROGRAM

Bachelor of Science Degree
(Bible major – Christian Camping major)

This program is designed for students who desire to work in a Christian camp or related ministry. This program is being offered in cooperation with Camp Forest Springs located in Westboro, Wisconsin. The camp site covers 360 acres along the shores of James Lake. The camp program is strongly evangelical in faith and practice and is operated under very capable leadership. While the students are completing the first two years at Grace College of the Bible, they make application to be accepted for the third year that will be offered at the camp site. Applicants must be recommended

INSTRUCTION

by the Director of the Christian Education Department and approved by a member of the Camp staff. The content of the camping major is designed to expose the students to all the operational areas of a year-round Christian camp. Course descriptions are given on pages 95ff.

The student who completes this program should be able to: (1) manifest the attitude of a servant-leader, (2) provide evidence of proficiency in the skills of Christian camping, (3) organize and administer a Christian camping program, (4) demonstrate knowledge of and appreciation for the Bible as outlined by the objectives of the Bible Department (see p. 52), and (5) demonstrate knowledge of and appreciation for general education as outlined by the objectives of the General Education Department (see p. 107).

Required Courses

Biblical Subjects	51 hrs.
Textual — Bible 101, 102, 110, 120, 210, 220, 400, 410, 3 hrs. electives	27 hrs.
Theology — Th 230, 240, 470	11 hrs.
Related — Ev 102, Mi 101, PM 210, SS 230, CE 200	13 hrs.
General Education Subjects	38 hrs.
Co 111-112, 120; Mu 210 or 220; NS 341, 342 or 344; SS 100, 110, 210, 331, 332; Hu 220; PE 2 hrs.	
Christian Education or Missions Electives	6 hrs.
Christian Camping (taken at Camp Forest Springs)	31 hrs.
Total required	126 hrs.

Suggested Course Schedule

		First Year			
Dept.	Credit	Dept.	Credit	Dept.	Credit
Bi 101	3	Bi 102	3	O.T. Survey II	3
Bi 120	3	Bi 110	3	N.T. Survey	3
Mi 101	2	Ev 102	2	Meth. of Evang.	2
Co 111	3	Co 112	3	English Comp. II	3
SS 100	3	Co 120	3	Speech Comm.	3
PE Elective	1	SS 110	1	Vocational Orien.	1
		PE Elective	1		1

INSTRUCTION

		Second Year			
Dept.	Credit	Dept.	Credit	Dept.	Credit
Bi 220	3	Bi 210	3	Matthew	3
Th 230	4	Th 240	4	Theology II	4
SS 230	3	PM 210	3	Hermeneutics	3
Mu 210 or 220	3	CE 200	3	Hist. and Phil. of CE	3
Hu 220	3	SS 210	3	Sociology	3

Third Year

On-site education in Christian Camping at Camp Forest Springs

Fourth Year

Bi 400	3	Bi 410	3	Hebrews	3
Bi Elective 300-400 Series	3	—	3	Elective (CE or Miss.)	3
—	3	NS	4	Nat. Sc. 342 or 344	4
NS 341	3	SS 332	3	World Civ. II	3
SS 331	4	Th 470	3	Prophecy	3

¹ Choose either Bible 301, 321 or 343.

PRE-SCHOOL TEACHING PROGRAM

Bachelor of Science Degree
(Bible major — Pre-School Teaching major)

This program is designed for the student who desires to teach in or administer a pre-school program that is operated by the local church or some other private organization. It is generally considered terminal in character. Since this program has been designed for the preparation of pre-kindergarten teachers, it should not be regarded as meeting requirements for elementary teacher certification. Students who are planning to complete elementary teacher certification requirements in another institution are advised to enroll in the Bachelor of Arts program presented on p. 84.

The Pre-School Teaching Major is completed in another institution during the third year of the program. The kinds of experiences required in this major are detailed below (see *Required Courses*). This part of the program must be taken in accredited institutions that have been approved by the Grace College of the Bible and must involve a minimum of two semesters or three quarters of training.

The student who completes this program should be able to (1) manifest the attitude of a servant-leader, (2) provide evidence that the requirements for a pre-school teaching major have been satisfactorily completed, (3) demonstrate knowledge of and appreciation for the Bible as outlined by the objectives of the Bible Department (see p. 52), and (4) demonstrate knowledge of and appreciation for general education as outlined by the objectives of the General Education Department (see p. 107).

Required Courses

Biblical Subjects	54 hrs.
Textual — Bible 101, 102, 110, 120, 210, 220, 400, 410, 3 hrs. electives	27 hrs.
Theology — Th 230, 240, 470	11 hrs.
Related — Ev 102, Mi 101, PM 210, CE 200, 401; SS 230	16 hrs.
General Education Subjects	43 hrs.
Co 111-112, 120; Mu 210 or 220; NS 341; 342 or 344; SS 100, 110, 210, 312, 331-332; Hu 220; PE 4 hrs.	
Pre-School Teaching (received by transfer)	30 hrs.
Learning experiences in teaching pre-school children should include such areas as: History and Philosophy; Principles of Teaching and Management; Abilities, Behavior, and Learning of Pre-School Children; Principles of Development and Guidance; and Selection and Use of Activities and Materials	
Total required	127 hrs.

Suggested Course Schedule

First Year			
Dept.	Credit	Dept.	Credit
Bi 101 O.T. Survey I	3	Bi 102 O.T. Survey II	3
Bi 110 N.T. Survey	3	Bi 120 I, II, III John	3
Mi 101 World Evangelism	2	Ev 102 Meth. of Evang.	2
Co 111 English Comp. I	3	Co 112 English Comp. II	3
Co 120 Speech Comm.	3	SS 100 General Psychology	3
PE Elective	1	PE Elective	1
		SS 110 Vocational Orien.	1

Second Year			
Bi 220 I and II Peter	3	Bi 210 Matthew	3
Th 240 Theology II	4	Th 230 Theology I	4
PM 210 Hermeneutics	3	SS 230 Church History	3
CE 200 Hist. and Phil. of CE	3	Mu 210 or 220	3
SS 210 Prin. of Sociology	3	Hu 220 Intro. to Phil.	3
PE Elective	1	PE Elective	1

Third Year
Complete pre-school ministries major in another institution

Fourth Year			
Bi 410 Hebrews	3	¹ Bi Elective 300-400 Series	3
SS 313 Marriage and Home	3	Bi 400 Romans	3
SS 331 World Civ. I	3	SS 332 World Civ. II	3
CE 401 Org. and Admin.	3	Th 470 Prophecy	3
NS 341 Prin. of Biology	4	NS Nat. Sc. 342 or 344	4

¹ Choose either Bible 322, 332 or 342.

**CHRISTIAN EDUCATION or MISSIONS
and VOCATIONAL-TECHNICAL PROGRAM**

Bachelor of Science Degree

(Bible major, Christian Education or Missions minor, and Vocational Training)

This program is designed for students who desire to combine Bible education and Christian education or missions with vocational-technical training. Students may choose to apply their vocational-technical fields either overseas or in this country. Those planning on an overseas application should choose the missions minor, and those desiring an application in this country should take the Christian education minor. This program is terminal in nature and students who wish to take graduate studies in other colleges or seminaries may be required to take additional undergraduate work. Students who complete this program should be able to: (1) demonstrate knowledge of and appreciation for the Bible as outlined by the objectives of the Bible Department (see p. 52), (2) provide evidence that the requirements for entry into a particular vocational-technical field have been satisfactorily completed, (3) assist in a Christian education or overseas missionary ministry, and (4) demonstrate knowledge of and appreciation for general education as outlined by the objectives of the General Education Department (see p. 107).

A Joint Program

The student obtains proficiency in some vocational-technical area by completing a course of study at some accredited community or technical college. The program must involve a minimum of two semesters or three quarters of training. It is expected that the student will furnish a transcript of credits and a recent catalog of the issuing institution.

Almost all areas of vocational-technical training have an application to Christian ministries. Some possibilities are Agriculture, Industrial, Computer, Drafting, Graphic Arts, Accounting, Secretarial, Radio and Television, Child Care, Practical Nursing, etc. Any of these areas can be combined with the minor in Missions or Christian Education in preparation for service either overseas or at home.

The plan is for the student to enroll the first two years in subjects offered at Grace College of the Bible, the third year is given to securing vocational-technical training, and the fourth year

INSTRUCTION

the student completes his work towards the B.S. degree by again enrolling in subjects offered by the College. Students who live in communities where vocational-technical training is not available may be granted permission depending on available room to live on the Grace campus the third year while pursuing vocational-technical training. A number of schools in the Omaha area located a few miles from GCB have a wide range of programs available. Application to the various vocational-technical schools should be made sometime during the second year of studies.

Applicants who have already completed their vocational-technical training and who desire to complete the B.S. degree at Grace College of the Bible will complete the three years consecutively.

Required Courses

Biblical Subjects	48 hrs.
Textual — Bible 101, 102, 110, 120, 210, 220, 400 or 410, 3 hrs. electives	24 hrs.
Theology — Th 230, 240, 470	11 hrs.
Related — Ev 102, PM 210; Mi 101; CE 200; SS 230	13 hrs.
General Education Subjects	37 hrs.
Co 111-112, 120; Mu 210 or 220; NS 341; 342 or 344; SS 100, 110, 210, 331 or 332; Hu 220; PE 4 hrs.	
Christian Education or Missions Subjects	12-13 hrs.
CE 331, 401, 301 or 312 or 402, 3 hrs. electives Mi 311, 312 or 322, 321 or 401, 6 hrs. electives	
Vocational-Technical credits accepted by transfer	27 hrs.
Total required	124-125 hrs.

Suggested Course Schedule

First Year			
Dept.	Credit	Dept.	Credit
Bi 101 O.T. Survey I	3	Bi 102 O.T. Survey II	3
Bi 120 I, II, III John	3	Bi 110 N.T. Survey	3
Mi 101 World Evangelism	2	Ev 102 Meth. of Evang.	2
Co 111 English Comp. I	3	Co 112 English Comp. II	3
Co 120 Speech Comm.	3	SS 100 General Psychology	3
PE Elective	1	PE Elective	1
		SS 110 Vocational Orien.	1
Second Year			
Bi 220 I and II Peter	3	Bi 210 Matthew	3
Th 230 Theology I	4	Th 240 Theology II	4
SS 230 Church History	3	PM 210 Hermeneutics	3
Mu 210 or 220	3	CE 200 Hist. and Phil. of CE	3
Hu 220 Intro. to Phil.	3	SS 210 Prin. of Sociology	3
PE Elective	1	PE Elective	1

Third Year

Vocational-technical training at another institution prior to final year at Grace College of the Bible

Fourth Year			
Dept.	Credit	Dept.	Credit
^{2,3} Bi Elective 300-400 Series	3	^{2,4} Bi Elective 300-400 Series	3
CE 331 Prin. & Meth.	3	Th 470 Prophecy	3
¹ CE 401 and CE elective	6	¹ CE Elective	3
¹ Mi 311, 321 or 401	3	¹ Mi 312 or 322 & Miss. Elec.	5-6
and Missions Elective	8	NS Nat. Sc. 342 or 344	4
NS 341 Prin. of Biology	4	SS 332 World Civ. II	3

¹The student selects either the Christian Education or Missions subjects depending upon the minor selected. Those taking the Christian Education minor must include either 301, 312, or 402.

²Students are required to select either Romans or Hebrews during the fourth year.

³Choose either Bible 301, 321, 343, 400 or 410.

⁴Choose either Bible 322, 332, 342, 400 or 410.

COURSE DESCRIPTIONS

200 History and Philosophy of Christian Education 3 semester hours

This course is designed to introduce students to the exciting field of Christian Education and to enable them to develop a basic philosophy of Christian Education. By analyzing various philosophies of education and comparing them with Biblical principles, the students should develop a true philosophy of Christian Education which is essential to working effectively with people.

301 Christian Education of Youth 3 semester hours

This course is taught from the standpoint of the youth worker in the local church. It is designed to acquaint the student with the nature and needs of early, middle and later adolescence. Specific attention is given to developing a philosophy of youth ministry and to correlating the total youth ministry of the local church. Prerequisite: CE 200.

302 Agencies of Christian Education 3 semester hours

This course considers those agencies of Christian Education which have been developed to work with the ministry of the local church. While major emphasis is placed on the home and camping, other areas such as weekday activity programs, Vacation Bible School, service groups and age-level training will be considered. Prerequisite: CE 200.

303 Child Development 3 semester hours

See Dept. of General Education for description.

311 Counseling 3 semester hours

See Dept. of General Education for description.

312 Christian Education of Children 3 semester hours

A study of the child's characteristics and needs in order to develop a philosophy of ministry to children. Included in this study will be the development of methods and materials to implement this philosophy. Prerequisite: CE 200.

313 Marriage and the Home 3 semester hours

See Dept. of General Education for description.

314 Church Administration 3 semester hours

See Dept. of Pastoral Ministries for description.

321 Audio-Visual Methods in Christian Education 3 semester hours

A study of audio-visual aids and their use with all age groups in the teaching program of the church. It includes: a Scriptural foundation for the use of visual aids; an examination of basic principles involved in their preparation and use; the actual preparation, evaluation, and demonstration of various types of visual aids; training in the use of demonstration of various types of visual aids; training in the use of audio-visual equipment such as the slide, filmstrip, and motion picture projectors, tape recorder, and overhead projector. Prerequisite: CE 200. For lab fee see p. 27.

322 Camping 3 semester hours

This course is taken during the summer in an approved situation. The student is given practical experience while under the supervision of qualified camp directors.

331 Principles and Methods of Teaching 3 semester hours

This course is designed to acquaint the student with the dynamics and principles of the teaching-learning process and with basic methods of teaching. The student is given the opportunity to develop lesson plans, evaluate curriculum materials and engage in practice teaching. It is orientated from the perspective of the teacher in the local church. Prerequisite: CE 200.

401 Organization and Administration of Christian Education 3 semester hours

This course deals with the principles of organizing, administering, and supervising a total program of Christian Education in the local church. Special areas of the educational ministry of the church are studied, including leadership training, the workers' conference, the board of Christian Education, and officers. Prerequisite: CE 200.

402 Christian Education of Adults 3 semester hours

This course is designed to help students understand and appreciate the basic characteristics and needs of adults and develop a philosophy of adult ministry. Students engage in research and discussion of various phases of adult responsibility, ministry and problems in the local church, society and home. Prerequisite: CE 200.

430 Christian Education Research/Practicum 2 semester hours

This course is designed to permit the senior Christian Education student to do either research or practical work in a particular area of interest. Time will be spent in the classroom as well as on individual work in the selected area. Both research and practical work must be approved by the instructor. The student will develop a written and an oral presentation of the work.

442 Christian Education Field Work 3 semester hours

This course is designed to provide the student with direct leadership experience under supervision of a qualified minister of Christian Education in a local church or a qualified Camp Director in a Christian camp and the Director of the Christian Education Department. Eight weeks of field work are required. This experience will come during the summer between junior and senior years. Students must carry a 2.0 g.p.a. to be eligible for this course.

500 Special Studies

See Dept. of Bible and Theology for description.

Courses offered at Camp Forest Springs

(These courses meet the requirements of the Christian Camping Major and normally require two semesters to complete)

300 Camp Management 3 semester hours

Overview of the managerial responsibilities of a camp administrator, showing God's plan for Christian leadership vs. the secular. Site selection and development, facilities and equipment, finance and business procedure, legislation and legal matters, insurance, and personnel relations.

310 Camp Maintenance 3 semester hours

Theoretical and practical approach to maintenance of grounds, equipment, and facilities. Maintenance schedules, priority of the program, service and public image, record systems, inventory, special projects, and standards of excellence.

320 Promotion and Public Relations 3 semester hours

Methods and techniques of publicity used to gather a constituency or keep it informed. Publications, types of printing, layout and design, media presentations, public image, personal contact, and mailings.

330 Food Service Management 3 semester hours

Experiential and classroom exposure to menu planning, nutrition, food purchasing, preparation of food, systems of serving, sanitation, budgeting, cost controls, standards, and supervision of personnel.

340 Camp Counseling 3 semester hours

Introduction to counseling, preparing the counselor to counsel, counseling skills and techniques, scriptural support, how to counsel, areas of counseling need, spiritual perspectives, camper characteristics, role playing, and individual conferences.

- 341-342 **Camp Organization and Administration** 6 semester hours
Growth, significance, and current status of camping — relationship to American Camping Association and Christian Camping International. Developing an operating philosophy and an organizational system. Relationship of camper/staff organization and program supervisory techniques to the philosophy. Administrative structure and principles for camping leadership from a biblical perspective — the servant-leader.
- 350 **Camp Programming** 3 semester hours
Programming experience and theory for the year-round camp — youth camps, family camps, retreats, trip and travel camps, outdoor education, and special events. Thorough exposure to all recreational and leadership opportunities available at Camp Forest Springs; instructor level skills are pursued.
- 360 **Camp Teaching** 3 semester hours
Methods of teaching biblical concepts through a total program perspective — making use of teachable moments, incorporating relevancy of scripture to day-by-day living. Training and instructing campers in a variety of program instruction areas — Bible teaching, archery, air rifles, waterfront, crafts, camping skills, and winter sports.
- 370 **Camp Safety** 1 semester hour
Importance of a continual attitude of safety consciousness in all areas of work or program planning and implementation. Multimedia first aid course.
- 380 **Family Ministry Relationships** 3 semester hours
The role and impact of family units within a Christian ministry — inter-personal communication, husband/wife relationships, discipline of children, importance of love, use of time, priority of family time, wife's role in ministry, role of singles, decision making, and demands of being an example to others.

Department of Music



Henry D. Wiebe
Director

The Music Department offers a program leading to a Bachelor of Science degree in church music. This program is designed to prepare students for a church music ministry. In addition to the concentration in church music, students also study conducting, theory, history and pedagogy. This program is also recommended

INSTRUCTION

for students who wish to continue work at a university for a teaching certificate and/or a Master's degree. This program is accepted by the University of Nebraska at Lincoln as a basis for graduate work.

The Music Department also cooperates with the Missions and Christian Education Departments in offering the following two degrees: (1) the Bachelor of Science degree with a minor in church music and a major in missions (see page 73 for description); and (2) the Bachelor of Science degree offering a combined major of 40 hours in church music and Christian education (see page 86 for description).

CHURCH MUSIC PROGRAM

Bachelor of Science Degree
(Bible Major and Church Music Major)

The students who complete a Church Music program should be able to (1) demonstrate a proper understanding of the role of music in the worship, education and evangelism of the church and the methods by which this role is fulfilled, (2) apply the criteria which are necessary to evaluate the worth of music through their ability to analyze its theoretical structure, (3) perform capably as a soloist in at least one area of applied music (vocal, instrumental or conducting), and as a member of a group in ensemble experience, (4) show appreciation for and a basic knowledge of other areas of Christian ministry, (5) demonstrate knowledge of and appreciation for the Bible as outlined by the objectives of the Bible Department (see p. 52), and (6) demonstrate knowledge of and appreciation for general education as outlined by the objectives of the General Education Department (see p. 107).

Required Courses

Biblical Subjects	48 hrs.
Textual — Bible 101, 102, 110, 120, 210, 400, 410, 3 hrs. electives	24 hrs.
Theology — Th 230, 240, 470	11 hrs.
Related — Ev 102; PM 210; CE 200; Mi 101; SS 230	13 hrs.
General Education Subjects	29 hrs.
Co 111-112, 120; Hu 220; 381 or 382; SS 100, 110, 331, 332; PE 4 hrs.	
Music Subjects (see chart below)	53 hrs.
Total required	130 hrs.

Subjects	Emphasis			
	Voice	Piano/Organ	Conducting	Instrumental
Theory	121-122, 221-222, 422	121-122, 221-222, 2 hrs. elective	121-122, 221-222, 422, 424	121-122, 221-222, 424
Conducting	113, 211, 332	113, 211	113, 211, 332	113, 211, 332
History	411-412	331, 411-412	411-412	411-412
Pedagogy	311	312	311	311, 322
Church Music	212, 321, 323 334, 421	212, 321, 323 334, 414, 425	212, 321, 323 334, 421	212, 321, 323, 334
Applied	10	10	8	10
Ensemble	6	4	6	6

Suggested Course Schedule

First Year					
Dept.		Credit	Dept.	Credit	
Bi 101	O.T. Survey I	3	Bi 102	O.T. Survey II	3
Bi 110	N.T. Survey	3	Bi 120	I, II, III John	3
Mi 101	World Evangelism	2	Ev 102	Meth. of Evang.	2
Mu 121	Comp. Musicianship I	3	Co 120	Speech Comm.	3
Mu 113	Song Leading	1	Mu 122	Comp. Musicianship II	3
Mu 101	Applied	2	Mu 102	Applied	1
Mu Ensemble		1	Mu Ensemble		1
PE Elective		1	PE Elective		1
			SS 110	Vocational Orien.	1
Second Year					
Bi 210	Matthew	3	Th 240	Theology II	4
Th 230	Theology I	4	Co 112	English Comp. II	3
Co 111	English Comp. I	3	CE 200	Hist. and Phil. of CE	3
Mu 211	Choral Conducting	2	Mu 222	Comp. Musicianship IV	3
Mu 221	Comp. Musicianship III	3	Mu 212	Phil. of Church Mu.	2
Mu 201	Applied	1	Mu 202	Applied	1
Mu Ensemble		1	Mu Ensemble		1
Third Year					
PM 210	Hermeneutics	3	SS 230	Church History	3
SS 331	World Civ. I	3	SS 332	World Civ. II	3
Mu 321	Ch. Mu. Org. & Ad.	3	SS 100	General Psychology	3
Mu 323	Hist. of Sacred Mu.	3	Mu 334	Choral Lit.	2
PE Elective		1	PE Elective		1

INSTRUCTION

Dept.	Credit	Dept.	Credit
Voice emphasis		Voice emphasis	
Mu 301 Applied	1	Mu 422 Choral Arranging or	
Mu Ensemble	1	Mu 332 Advanced Conducting	2
		Mu 302 Applied	1
		Mu Ensemble	1
Piano/organ emphasis		Piano/organ emphasis	
Mu 425 Service Playing or	1	Mu 414 Accompanying or	
Mu 331 Keyboard Lit.	2	Mu 312 Piano Pedagogy	2
Mu 301 Applied	1	Mu 302 Applied	2
Conducting emphasis		Conducting emphasis	
Mu 301 Applied	1	Mu 332 Advanced Conducting or	
Mu Ensemble	1	Mu 422 Choral Arranging	2
		² Mu 424 Instrumentation	2
		Mu Ensemble	1
Instrumental emphasis		Instrumental emphasis	
Mu 301 Applied	2	Mu 424 Instrumentation or	
		Mu 332 Advanced Conducting	2
		² Mu 322 Instrumental Pedagogy	1
		Mu 302 Applied	1

Fourth Year

¹ Bi Elective 300-400 Series	3	Bi 400	Romans	3	
Bi 410	Hebrews	3	Hu 382	American Lit.	3
Th 470	Prophecy	3	Hu 220	Intro. to Phil.	3
Mu 411	Surv., Mu. Hi. & Lit. I	3	Mu 412	Surv., Mu. Hi. & Lit. II	2
Voice emphasis		Voice emphasis			
Mu 401 Applied	2	Mu 422 Choral Arranging or			
Mu 421 Vocal Solo Lit. & Int.	1	Mu 332 Advanced Conducting	2		
Mu 311 Voice Pedagogy	2	Mu 402 Applied	1		
Piano/organ emphasis		Piano/organ emphasis			
Mu 401 Applied	1	Mu 414 Accompanying or			
Mu 425 Serving Playing or	1	Mu 312 Piano Pedagogy	2		
Mu 331 Keyboard Lit.	2	Mu 402 Applied	1		
		Mu Theory Elective	2		
Conducting emphasis		Conducting emphasis			
Mu 311 Voice Pedagogy	2	Mu 332 Advanced Conducting or			
Mu 401 Applied	1	Mu 422 Choral Arranging	2		
Mu 421 Vocal Solo Lit. & Int.	1	² Mu 424 Instrumentation	2		
		Mu 402 Applied	1		
Instrumental emphasis		Instrumental emphasis			
Mu 401 Applied	1	Mu 424 Instrumentation or			
Mu Ensemble	1	Mu 332 Advanced Conducting	2		
Mu 311 Voice Pedagogy	2	² Mu 322 Instrumental Pedagogy	1		
		Mu 402 Applied	1		
		Mu Ensemble	1		

¹ Choose either Bible 311, 331 or 341.

² Taken either third or fourth year.

COURSE DESCRIPTIONS

General

210 Introduction to Music 3 semester hours

An introduction to church music, including a basic understanding of the purpose of music in the Christian life and worship, the basic elements of musical notation, song leading and hymnology.

220 Music Appreciation 3 semester hours

A course aimed toward a more enjoyable acquaintance with great music literature. A brief study of aesthetics is included with a survey of music history and literature. A considerable amount of listening to representative works will be done in class.

500 Special Studies

See Dept. of Bible and Theology for description.

Theory

121-122 Comprehensive Musicianship I, II 3 hours each semester

Combines basic theory, analysis and sight reading. Includes scales, modes, intervals, triads, 1st and 2nd inversion, harmonic progression and cadences.

221-222 Comprehensive Musicianship III, IV 3 hours each semester

Advanced theory (secondary function, modulation, chord classification, 20th century techniques); counterpoint; form and analysis. Prerequisites: Mu 121, 122.

422 Choral Arranging 2 semester hours

A study of arranging music for choirs. Prerequisite: Mu 121, 122, 221. 1981-82 and alternate years.

424 Instrumentation 2 semester hours

A study of the range, technique, timbre, transpositions of orchestral and band instruments; exercises in orchestration. Prerequisite: Mu 121, 122, 221. 1981-82 and alternate years.

Conducting

113 Song Leading 1 semester hour

A basic course designed to prepare the student to direct congregational singing including discussion of the important factors inherent in congregational singing.

211 Choral Conducting 2 semester hours (meets 3 hours weekly)

A study of and practice in conducting technique for choral groups including patterns and expression. Also included is a study of rehearsal techniques. Prerequisite: Mu 113.

311 Voice Pedagogy 2 semester hours

A study of the basic techniques and materials used in teaching voice.

312 Piano Pedagogy 2 semester hours

Principles, procedures and materials for teaching elementary piano. 1981-82 and alternate years.

322 Instrumental Pedagogy 1 semester hour

A study of basic techniques, etude material, and literature used in teaching the instrumental area of the student's proficiency (brass, woodwind, percussion). 1980-81 and alternate years.

332 Advanced Conducting 2 semester hours (meets 3 hours weekly)

Advanced principles of choral conducting including choral tone, blend, balance, etc. Directing moderate to difficult anthems and cantatas, and oratorios. Qualifications of the choral director will be discussed. Prerequisite: 211. 1980-81 and alternate years.

History

331 Keyboard Literature 2 semester hours

Study of significant works for piano and organ as an ancillary element to worship. Required of all keyboard majors. 1981-82 and alternate years.

411-412 Survey of Music History and Literature I, II 3/2 semester hours

An historical approach to music literature from the sixteenth century to the present, involving analysis of representative works and considerable listening. First semester — Renaissance through Classic, Second semester — Romantic and Twentieth Century.

Church Music

212 Philosophy of Church Music 2 semester hours

A study of the philosophical and theological foundations of church music. Developing a correct and consistent attitude towards church music and its relationship to worship, evangelism and education.

321 Church Music Organization and Administration 3 semester hours

The building, developing and administration of a church music department including congregational involvement, music committees and administration, multiple choirs system, etc.

323 History of Sacred Music 3 semester hours

A study of the development and use of sacred music through the Old and New Testaments and throughout church history including a study of hymnody as it relates to various periods of church history.

334 Choral Literature 2 semester hours

A survey of functional choral literature, and familiarization with music publishers.

414 Accompanying 2 semester hours

Practical experience in studio, ensemble, and recital accompaniment. Required of all keyboard majors. 1980-81 and alternate years.

421 Vocal Solo Literature and Interpretation 1 semester hour

The basic styles of solo song are studied from score and from recordings. Students are given opportunity for class performance with coaching criticism by the instructor. Special emphasis is placed on the interpretation of sacred songs.

425 Service Playing — Organ 1 semester hour

A study of the factors that produce an effective, co-ordinated service: improvisation, modulation, transposition, accompaniment of choral and solo literature, adapting organ accompaniment from piano scores, organ repertoire for the church service, further study in appropriate and effective accompaniment of congregational singing. Prerequisites: adequate background in organ technique and literature and in music theory; consent of the instructor. 1980-81 and alternate years.

425 Service Playing — Piano 1 semester hour

A study of the situations and problems that are unique to the church pianist and his instrument. The following topics are covered: modulation, improvisation, transposition, appropriate and adequate rehearsal and accompanimental techniques, suitable voluntaries for service music, sight reading, reading from open choral score. Prerequisites: adequate fluency at the keyboard, knowledge of piano literature and music theory; consent of the instructor. 1980-81 and alternate years.

101-502 Applied Music

Graduates of the music programs must present a prescribed number of semester hours in applied music as indicated in the description of each program. A semester hour of credit is earned by completing satisfactorily 14 thirty-minute lessons.

Music majors are required to take lessons in their major field of performance each semester.

Applied music students are required to practice one hour daily five days a week. They must also attend student practice recitals.

Non-keyboard majors are required to pass a proficiency test in piano by the end of their Junior year.

During the last semester one hour of the required applied music for senior music majors may at the discretion of the music faculty involve a senior recital. When a recital is not required the student must complete a project under the supervision of the music faculty.

Voice 1 hour each semester

Voice building and strengthening through proper breath control and tone placement. Technical vocalises and a balanced repertoire of art songs, hymns and gospel songs are studied, with an emphasis on interpretation and platform poise.

Piano 1 hour each semester

Foundation technical studies at each level are used, together with representative piano literature of each period. Included are hymn transposition and improvisation and accompaniment technique.

Organ 1 hour each semester

It is recommended that only those enroll for organ who have sufficient piano technique equivalent to sonatas of Haydn, Mozart, or Beethoven. Emphasis is upon the training of the church organist. Hymn playing and the finest of organ literature are studied.

Instrumental 1 hour each semester

Instruction in the playing of all standard orchestral and band instruments is available. Technique, tone, and repertoire are stressed, with special attention given to practical Christian use.

Conducting 1 hour each semester

A continuation of conducting technique and principles begun in Mu 211 and 332. Special emphasis will be given to the preparation of a senior recital when this is required. Applied conducting must be taken during the year of recital presentation. Exceptions must be approved by the Music Department. Two hours required in the conducting emphasis.

Music Ensembles:

All voice majors are required to be in Chorale or Collegians for six semesters, instrumental majors in Band six semesters, and keyboard majors have a choice of being in either choir or band for four semesters.

141-442 Grace Chorale 1 hour each semester

A mixed choir selected by audition at the beginning of the first semester to be trained in the interpretation of all worthy forms of sacred music. Several public appearances are made during the year, including an annual spring concert tour. Graded on a pass-fail basis.

152-452 Oratorio ½ hour each semester

A mixed choir which joins with the Chorale and the Collegians the second half of the Spring semester to present a major oratorio. Graded on a pass-fail basis.

161-462 Concert Band 1 hour each semester

Open to those who play band instruments, giving them an opportunity to gain instruction and experience in ensemble playing. The band performs at various occasions during the year, including a spring concert tour. Graded on a pass-fail basis.

171-472 Collegians 1 hour each semester

A select vocal ensemble. Rehearsals are conducted three times each week. The Collegians sing at various occasions during the year, including a spring concert tour. Graded on a pass-fail basis.

181-482 Handbell Choir 1 hour each semester

A select choir open to all students desiring experience in bell ringing. Rhythmic independence and hand co-ordination are helpful. The handbell choir plays at the annual Music department concert, in chapel and at various local churches. Graded on a pass-fail basis.

Department of Radio Communications

RADIO COMMUNICATIONS PROGRAM

Bachelor of Science Degree
(Bible major, Radio Communications major)

The Radio Communications program is designed to prepare students for communications-related service within the church and church related organizations and to prepare them for further study in communications. The emphasis is on blending operational skills and an understanding of the communications process within the framework of an understanding of the Church's worldwide mission.

The program leads to a Bachelor of Science degree and combines a major in Bible with a major in Radio Communications. A minimum of 125 semester-credit-hours is required for graduation. The communications major consists of a minimum of 27 semester hours — a 12-hour mass communications core, a 12-hour broadcast core and a minimum of 3 hours of broadcast electives. Fifty-one hours of Bible, theology, and related subjects, and 35 hours of general education subjects are required to provide the spiritual depth and general education context for communications study. Twelve hours are left free for electives of the student's choice.

The student who completes this program should be able to: (1) demonstrate professional skills in radio communications suited to the needs of Christian organizations and mission societies, (2) give evidence of having adequate background for further study in communications, (3) demonstrate knowledge of and appreciation for the Bible as outlined by the objectives of the Bible Department (see p. 52), (4) demonstrate knowledge of and appreciation for general education as outlined by the objectives of the General Education Department (see p. 107).

Required Courses

Biblical Subjects	51 hrs.
Textual — Bi 101, 102, 110, 120, 210, 220, 400, 410, 3 hrs. electives	27 hrs.
Theology — Th 230, 240, 470	11 hrs.
Related — Ev 102; PM 210; Mi 101; CE 200; SS 230	13 hrs.
General Education Subjects	35 hrs.
Co 111-112, 120; Hu 220, 381 or 382, 412; Mu 210 or 220; SS 100, 110, 210, 332; PE 4 hrs.	

Radio Communications Subjects	27 hrs.
Mass Communications Core — RC 291, 392, 491, 492	12 hrs.
Broadcast Core — RC 292, 391, 393, 490	12 hrs.
Broadcast Electives	3 hrs.
Electives	12 hrs.
Total required	125 hrs.

Suggested Course Schedule

First Year

Dept.	Credit	Dept.	Credit
Bi 101 O.T. Survey I	3	Bi 102 O.T. Survey II	3
Bi 120 I, II, III John	3	Bi 110 N.T. Survey	3
Mi 101 World Evangelism	2	Ev 102 Meth. of Evang.	2
Co 111 English Comp. I	3	Co 112 English Comp. II	3
SS 100 General Psychology	3	Co 120 Speech Comm.	3
PE Elective	1	PE Elective	1
		SS 110 Vocational Orien.	1

Second Year

Bi 210 Matthew	3	CE 200 Hist. and Phil. of CE	3
Th 240 Theology II	4	Th 230 Theology I	4
SS 230 Church History	3	PM 210 Hermeneutics	3
Hu 220 Intro. to Phil.	3	SS 210 Prin. of Sociology	3
RC 291 Intro. to Mass Media	3	RC 292 Intro. to Broad.	3
PE Elective	1	PE Elective	1

Third Year

Mu 210 or 220	3	Bi 220 I and II Peter	3
Hu 381 English Lit.	3	SS 332 World Civ. II	3
RC 391 Basic Audio Prod.	3	RC 392 Comm. and the Ch.	3
RC 393 Basic Broad. Writing	3	RC Broadcast elective	3
— — Elective	3	— — Elective	3

Fourth Year

Bi 410 Hebrews	3	Bi 400 Romans	3
Th 470 Prophecy	3	¹ Bi Elective 300-400 Series	3
RC 490 Practicum	3	Hu 412 Apologetics	3
RC 491 Comm. and the Aud.	3	RC 492 Comm. Strategy	3
— — Elective	3	— — Elective	3

¹ Choose either Bible 322, 332 or 342.

COURSE DESCRIPTIONS

MASS COMMUNICATIONS CORE

291 Introduction to Mass Media 3 semester hours

A descriptive introduction to the mass media, their roles, and general effects. Special emphasis is given to the use of mass media by Christian organizations.

392 Communication and the Church 3 semester hours

A study of the meaning and significance of the task of world evangelization and the role of Christian communication in the work of the Church.

491 Communication and the Audience 3 semester hours

A study of audience response to communication, the spiritual decision-making process, and the significance of this information for communication strategy.

492 Communication Strategy 3 semester hours

An introduction to the development and implementation of research-based, Spirit-led communication strategies for evangelization.

BASIC BROADCAST CORE

292 Introduction to Broadcasting 3 semester hours

A study of the technology, history, regulation, economics, organization, and effects of broadcasting. Basic control room technique and acquisition of the third class FCC license is included. For lab fee see p. 27.

391 Basic Audio Production 3 semester hours

Training in basic production techniques — directing, recording, mixing, editing — and program design for broadcasting. For lab fee see p. 27.

393 Basic Broadcast Writing 3 semester hours

Training in writing style and techniques for broadcasting. Prerequisite: 6 hours English composition.

490 Practicum 3 semester hours

Individually directed research or professional project suited to the needs and interest of the student. Prerequisite: Senior standing.

BROADCAST ELECTIVE

394 Advanced Audio Production 3 semester hours

Training in advanced production techniques with an emphasis on music production including multi-track recording. For lab fee see p. 27. 1981-82 and alternate years.

395 Advanced Broadcast Writing 3 semester hours

Training in the theory and techniques of planning and preparing scripts for broadcast. Emphasis on specific broadcast forms. Prerequisite: RC 393. 1981-82 and alternate years.

396 Broadcast Management 3 semester hours

A study of broadcast organization and management procedures — administration, business/finance, regulation, community/public relations, engineering, the future of broadcasting. Prerequisite: RC 292. 1980-81 and alternate years.

397 News/Documentary 3 semester hours

Training in reporting and production techniques necessary for the preparation and presentation of news/documentary programs. Prerequisite: RC 393. 1980-81 and alternate years.

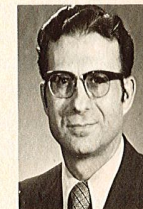
Department of
General Education

Robert Wenger
Director

In addition to the requirements in Biblical and professional education, Grace College of the Bible maintains a Department of General Education to offer basic courses in this area and to integrate them into the total curriculum. The general education subjects have been carefully chosen to provide a balanced program in the major areas of knowledge. Each of these subjects is taught from a Bible-centered point of view. Thus the Bible is the integrating principle by which the various fields of knowledge are interpreted and applied to human needs. The objectives of the General Education Department are applicable to most programs offered by the College and are listed below rather than with each program: (1) that the student may be able to appreciate major areas of human knowledge through an exposure to varied fields of general education, (2) that the student may be able to function as a well-balanced citizen and Christian worker through a broad educational

experience, (3) that the student may be able to formulate a unified Christian view of the world and life through an exposure to a Biblical interpretation of general education, (4) that the student may be able to witness more effectively through a better understanding of himself, his society, and his world, (5) that the student may be able to reason logically and critically through exposure to and evaluation of a variety of ideas, and (6) that the student may be able to communicate his thoughts effectively through a study of the science and art of communication.

COURSE DESCRIPTIONS

SOCIAL SCIENCES

- 100 General Psychology 3 semester hours**
A course designed to introduce the student to the study of human behavior. Areas of study include: psychological research methods, developmental psychology, senses and perception, altered states of awareness, learning and conditioning, intelligence and testing, and the psychology of abnormal behavior. Each area of study is dealt with from a Christian perspective.
- 110 Vocational Orientation 1 semester hour**
A course designed to assist the student in choosing a vocation. Special effort will be made to relate spiritual gifts, natural abilities and Christian responsibilities to various occupations but especially to church-related vocations. Graded on a pass-fail basis.
- 210 Principles of Sociology 3 semester hours**
An introduction to the study of society and culture, utilizing the research of the social scientist and interpreting it within a Christian framework.
- 230 Church History 3 semester hours**
A survey of the history of the Christian church from its inception to the present. Outstanding leaders, movements, and general trends are studied in relation to the broader historical context in order to observe the interaction between the church and the world.
- 303 Child Development 3 semester hours**
This course deals with the development of the child from conception through adolescence. General principles of development are carefully considered; these are then illustrated in a child case study project. Those factors which influence the child are noted with regard to their effect on the child's physical, motor, speech, emotional, social, and spiritual development. Principles of child rearing are also discussed. Prerequisite: SS 100.

- 311 Counseling 3 semester hours**
An introduction to various theoretical approaches to counseling and the counseling techniques relating to them. A Christian approach to counseling will be formulated, and its assumptions and postulates examined. The student will be given opportunity to evaluate his own personality and functioning in interpersonal relations and will have opportunity to develop general skills related to counseling in Christian ministries. Prerequisite: SS 100. For lab fee see p. 27.
- 313 Marriage and the Home 3 semester hours**
A study of the basic concepts of establishing and maintaining a happy Christian home. This will include a study of roles and relationships in the family as well as relations between the home and the church.
- 314 Contemporary Culture: Perspectives and Issues 3 semester hours**
A course designed to help the student to relate the Christian world and life view to issues prevalent in society today. It attempts to integrate his Biblical and general studies in a way that will enable him to face current moral, intellectual, and social questions from a unified Christian perspective.
- 322 Cultural Anthropology 3 semester hours**
See Dept. of Missions for description.
- 331-332 World Civilization I, II 3 hours each semester**
A history of civilization from earliest times to the present, with emphasis upon the western world. Political, social, economic, and cultural developments are explored in their interrelationships and their contributions to the life of man.
- 431-432 American Civilization I, II 3 hours each semester**
A history of the United States from the age of colonization to the present. Political, social, economic, and cultural factors are observed in the shaping of the total national experience.

NATURAL SCIENCES

- 341 Principles of Biology 4 semester hours**
An introductory course covering the history of biology, the cell principle, biological principles as applied to human physiology, principles of genetics, analysis of principles of evolution. A two-hour laboratory period each week is required. For lab fee see p. 27.
- 342 General Botany 4 semester hours**
A survey of the plant kingdom. Representative plants are studied with emphasis on structure, habitat, life processes, and economic importance. A two-hour laboratory period each week is required. 1981-82 and alternate years. For lab fee see p. 27.
- 344 General Zoology 4 semester hours**
A survey of the animal kingdom. Representative animals are studied with emphasis on structure, habitat, life processes, and economic importance. A two-hour laboratory period each week is required. 1980-81 and alternate years. For lab fee see p. 27.

HUMANITIES

- 220 Introduction to Philosophy** 3 semester hours
An introductory study of major philosophical issues and world-views with critical evaluation from a Biblical Christian perspective.
- 301 Logic** 3 semester hours
A study of the principles of reasoning, deductive and inductive, for clear and straight thinking to orient the student toward the problem of thought and discourse in every day living. 1980-81 and alternate years.
- 321 World's Living Religions** 3 semester hours
See Dept. of Missions for description.
- 323 Ethics** 3 semester hours
A systematic study of the philosophical standards of right and wrong, and a consideration of ethical issues from the viewpoint of Biblical principles for moral behavior. Prerequisite: Hu 220.
- 381 English Literature** 3 semester hours
A brief survey of the major contributions to English literature by outstanding English writers.
- 382 American Literature** 3 semester hours
A survey of the major contributions to American literature by outstanding American writers.
- 412 Apologetics** 3 semester hours
A presentation of the evidences for Christianity which verify and validate its truth claim with a rebuttal of criticisms directed against it. Prerequisite: Hu 220.

COMMUNICATIVE SKILLS

English

- 021 Reading Improvement**
A course designed for students who desire to improve their reading skill. No credit.
- 111 English Composition I** 3 semester hours
A study of basic principles of short essay and paragraph writing, with regular practice of these principles in actual writing assignments. Some grammatical study will be included for the direct purpose of improving writing performance. Small units of study, such as the study of a novel and other language-related topics of interest, may be included as stimulation for the writing process.
- 112 English Composition II** 3 semester hours
Study and practice of the processes of academic research and writing, culminating in a research paper. Considerable attention will also be given to the grammar of English sentences, this particularly directed toward producing more mature and effective sentences.

302 Photography 2 semester hours

Basic principles of photography, including the principles and operation of various types of cameras, developing, printing, and enlarging. For lab fee see p. 27.

Speech

120 Speech Communication 3 semester hours

An introduction to public address from a Christian perspective. Special attention is devoted to knowing the components which promote effective verbal communication and developing these through a wide variety of speeches.

400 Forms of Public Speaking 3 semester hours

A more advanced course than Co 120 for women. Emphasis is placed on the preparation and delivery of topical, textual, and expository messages. Prerequisite: Co 120. For lab fee see p. 27.

FOREIGN LANGUAGES

351-352 Greek Grammar I, II 4 hours each semester

A study devoted to the mastery of the rudiments of the language and the acquisition of the vocabulary. During the latter part of the second semester the Epistles of John are translated.

451-452 Greek Exegesis I, II 3 hours each semester

The study of Greek grammar and syntax is continued in connection with careful translation of the Gospel of John, followed by a study in the practical use of the Greek New Testament.

551-552 Greek Exegesis III, IV 3 hours each semester

An advanced course in Greek grammar and the exegesis of various epistles. Writing of several Greek exegetical papers is required to acquaint the student with and give him experience in the use of commentaries based on the Greek text.

371-372 Elementary French I, II 4 hours each semester

The course is taught by the use of modern audio-lingual methods. Grammar and phonetics are introduced progressively. Emphasis is given to all four disciplines in a language: reading, writing, hearing and speaking. Laboratory periods are required. Offered only when sufficient demand warrants it.

471-472 Intermediate French I, II 3 hours each semester

A continuation of the audio-lingual approach, accompanied by an intensive study of grammar and phonetics. Elements of French culture are introduced and selections from French literature are studied. Offered only when sufficient demand warrants it.

PHYSICAL EDUCATION

The Physical Education program of Grace College of the Bible is designed (1) to provide activities conducive to the development of physical skills and the maintenance of bodily health, (2) to provide, through regulated competition, opportunities for developing emotional stability and mature Christian character, (3) to broaden the student's social experience through cooperation in team sports, and (4) to introduce the student to activities and ideas which he can profitably use in conducting recreation in church and camping programs.

All students who graduate from the College are required to complete four semester-credit-hours in physical education, except those in the Nursing and Cooperative programs where the requirement is two hours. Each student must earn one semester-credit-hour in swimming or give evidence of being able to meet the requirements of PE 151.

All physical education classes are graded on a pass-fail basis.

PE 100 Fitness for Living 1 semester hour

A course designed to test the level of each individual's fitness. Based on the test results, a fitness program is then developed for each individual. (Men and Women)

PE 151 Elementary Swimming 1 semester hour

A course designed for the non-swimmer including instruction in the American crawl, elementary back stroke and general water safety. (Men and Women). For special fee see p. 27.

PE 161 Intermediate Swimming 1 semester hour

Develops skill and stamina in several basic swimming strokes. (Men and Women). For special fee see p. 27.

PE 201 Advanced Swimming 1 semester hour

Advanced course in swimming and water safety instruction. Red Cross instruction in the skills involved in the *Swimmer's*, *Advanced Swimmer's*, and *Basic Rescue and Water Safety* courses. Prerequisite: PE 161. (Men and Women). For special fee see p. 27.

PE 220 Gymnastics 1 semester hour

A course in beginning tumbling, floor exercise, and balance beam skills. (Women)

PE 222 Softball 1 semester hour

A course in the basic fundamentals and rules of softball. (Women) 1981-82 and alternate years.

PE 223 Gymnastics 1 semester hour

A course in tumbling, trampolining and use of parallel bars. (Men)

PE 230 Volleyball 1 semester hour

An elementary course in the basic fundamentals and rules of playing volleyball. (Men and Women)

PE 232 Physical Training 1 semester hour

Instruction in the techniques of weight training with emphasis on conditioning, strength, and endurance. (Men)

PE 233 Outdoor Recreation 1 semester hour

A course in participation and instruction on a variety of types of outdoor recreation. The course will involve several overnight trips. (Men and Women)

PE 234 Soccer 1 semester hour

A course in the basic fundamentals and rules of soccer. (Men) 1980-81 and alternate years.

PE 237 Basketball 1 semester hour

A beginning course designed to instruct in basic skills of individual and team play. (Men and Women)

PE 240 Bowling 1 semester hour

A course in the fundamentals and techniques of bowling. (Men and Women). For special fee see p. 27.

PE 250 Tennis 1 semester hour

An elementary course in rules, techniques and fundamentals of tennis. (Men and Women). For special fee see p. 27.

PE 260 Recreational Leadership 1 semester hour

A course in participation, instruction and the development of recreational activities for all age levels. (Men and Women)

PE 261 Outdoor Winter Recreation 1 semester hour

A course consisting of downhill and cross country skiing, ice skating and snow sculpturing. It is offered the first week of January at Camp Forest Springs, Westboro, Wisconsin. A minimum enrollment of 10 students is required. Each student pays expenses of approximately \$125 to cover the cost of the Camp fee, travel, room and board.

PE 262 Canoeing 1 semester hour

A course consisting of a five day canoe trip. It is offered the week after school is out in May at Camp Forest Springs, Westboro, Wisconsin. A minimum enrollment of 10 students is required. Each student pays expenses of approximately \$175 to cover the cost of the Camp fee, travel, room and board.

¹PE 270 Intercollegiate Basketball 1 semester hour

Participation in intercollegiate basketball. (Men)

¹PE 271 Intercollegiate Cross-Country 1 semester hour

Participation in intercollegiate cross country. (Men and Women)

¹PE 273 Intercollegiate Volleyball 1 semester hour

Participation in intercollegiate volleyball. (Women)

¹A maximum of 3 hrs. of intercollegiate athletics may be counted toward meeting the required hours in physical education.

PE 280 Cheerleading 1 semester hour per year

Participation in varsity cheerleading. Participants must be selected members of the cheerleading squad, practice at least two hours per week, and lead cheers at all home varsity games. Credit is allowed in the Spring semester. A maximum of 2 hrs. of cheerleading may be counted toward meeting the required hours in physical education.

PE 290 Intramural Supervision 1 semester hour

A course designed to organize and administer the intramural program. By instructor's consent. (Men and Women)

GENERAL

500 Special Series

See Dept. of Bible and Theology for description.

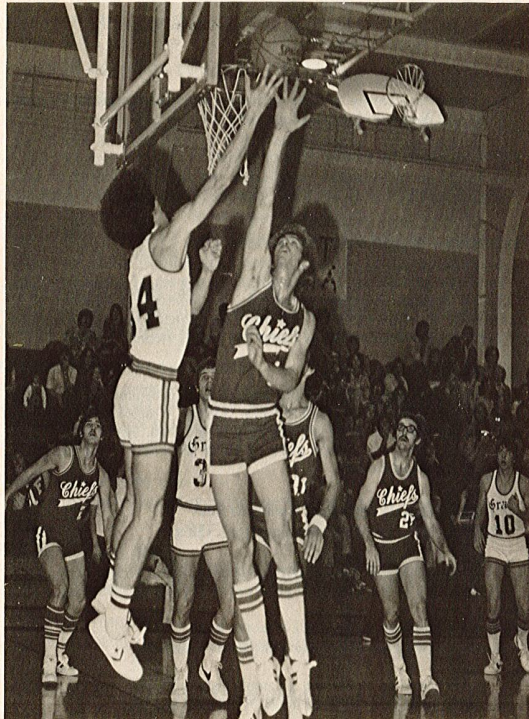

Dr. Virgil Dirks

PERSONNEL INFORMATION

Board of Directors	116
Officers of Administration	117
Faculty	117
Department of Development	122
Department of Public Affairs	122
Standing Committees of the Faculty	122
General Staff	123
Alumni Association	125
Advisory Council	126
Analysis of Enrollment	129

Board of Directors

Officers

Norman Schmidt, Chairman
 Waldo Stoesz, First Vice-Chairman
 L.R. Amstutz, Second Vice-Chairman
 Walter Ediger, Secretary
 Joe Ranney, Treasurer

Directors

Term Expires 1980

Virgil Buller, *farmer* Colby, Kansas
 Paul Kuhlmann, *educator* Windsor, California
 James Thiessen, *educator* Elbing, Kansas

Term Expires 1981

Phares Bixel, *businessman* Bluffton, Ohio
 Walter Ediger, *educator* Lahoma, Oklahoma
 John Lehman, *pastor* Richfield, Pennsylvania

Term Expires 1982

Dan Jantz, *businessman* Fresno, California
 Joe Ranney, *businessman* Council Bluffs, Iowa
 Norman Schmidt, *pastor* Quakertown, Pennsylvania

Term Expires 1983

Gerald Dick, *farmer* Munich, North Dakota
 Reuben Goertz, *missionary* Oshawa, Ontario, Canada

Term Expires 1984

John T. Bartsch, *businessman* Lincoln, Nebraska
 Waldo Stoesz, *farmer* Mt. Lake, Minnesota

Ex Officio Member

Robert W. Benton, *college president* Omaha, Nebraska

Honorary Members

John R. Barkman, *home missions* Henderson, Nebraska
 Frank W. Busenitz, *farmer* Whitewater, Kansas
 H. P. Fast, *minister* Abbotsford, B.C., Canada
 Samuel Thierstein, *physician* Lincoln, Nebraska
 I. C. Willems, *businessman* Fresno, California

Officers of Administration

Robert W. Benton President
 To Be Appointed Director of Development
 Virgil R. Dirks Dean of Students
 Frank S. Harder Business Manager
 Dan U. Dalke Director of Public Affairs
 Donald J. Tschetter Academic Dean
 Harold Sanders Dean of Men
 Eunice Heinrichs Dean of Women
 Russell G. Jones Registrar and Director of Continuing
 Education

Charles Nichols Director, Christian Education Department
 David Jenkins Director, Christian Service Department
 William H. Pritchard Director, Pastoral Ministries Department
 Leo Thomas Director of Admissions and Publications
 Robert Wenger Director, General Education Department
 Allan Wiebe Director, Missions Department
 Henry D. Wiebe Director, Music Department
 To Be Appointed Librarian

Faculty

ROBERT W. BENTON, *President*

B.A., Northwestern College; Th.M., Dallas Theological Seminary; Simpson College; Th.D., Grace Theological Seminary; Graduate Study, University of Nebraska at Lincoln. Grace College of the Bible, Instructor, 1967-71; President, 1971.

HAROLD J. BERRY, *Bible, Greek and Theology*

A.B., Northwestern College; Th.M., Dallas Theological Seminary; Post-graduate Study, University of Nebraska at Lincoln. Grace College of the Bible, 1977.

JIM W. CLASSEN, *Physical Education, Coaching*

Grace College of the Bible; B.A., Oregon College of Education; Graduate Study, University of Nebraska at Omaha. Grace College of the Bible, 1972.

VIRGIL DIRKS, *Dean of Students, Evangelism*

Th.B., Grace College of the Bible; B.S. in Ed., Bethel College; M.Ed., Wichita State University; Post-graduate Study, Kansas State Teachers College; Correspondence, Kansas State University; Post-graduate Study, Northeastern State College; Ed.D., University of Nebraska at Lincoln. Grace College of the Bible, Instructor, 1969; Dean of Men, 1969-77; Dean of Students, 1978.

WARREN EDIGER, *Radio Communications*

B.S.M., Grace College of the Bible; Communications major, University of Nebraska at Lincoln; Graduate Study, University of Nebraska at Lincoln. Grace College of the Bible, 1976.

LELAND W. FLICKINGER, *Music*

B.A., Grace College of the Bible; B.M.E., M.M.E., University of Nebraska at Lincoln; Post-graduate Study, Southwestern Baptist Theological Seminary, Westminster Choir College, University of Oregon, University of Missouri, Colorado State University. Grace College of the Bible, 1970.

DONALD GREGORY, *Missions, Bible*

University of South Carolina; B.A., Columbia Bible College; Summer Institute of Linguistics at University of Oklahoma; Th.M., Dallas Theological Seminary; Graduate Study, University of Nebraska at Lincoln. Grace College of the Bible, 1975.

FRANK S. HARDER, *Business Manager*

Graduate, Northwestern Bible and Missionary Training School; Huron College; B.A., Bluffton College; Post-graduate Study, University of Nebraska at Omaha. Grace College of the Bible, 1957.

EUNICE HEINRICHS, *Dean of Women, English*

Diploma, B.R.E., Grace College of the Bible; Tabor College; B.A., University of Nebraska at Omaha; M.S., Creighton University; Post-graduate Study, Creighton University. Grace College of the Bible, Assistant Dean of Women, 1959-63; Dean of Women, 1964.

DAVID JENKINS, *Christian Education*

Marshall University; Bryan College; Diploma, Appalachian Bible Institute; B.S., Calvary Bible College; M.R.E., Talbot Theological Seminary. Grace College of the Bible, 1974.

LEONARD R. JOHNSON, *English, Literature*

B.A., Grace College of the Bible; B.S., University of Nebraska at Lincoln; M.A., University of Oklahoma; Post-graduate Study, Creighton University. Grace College of the Bible, 1973.

RUSSELL G. JONES, *Registrar, Director of Continuing Education, Bible*

B.A., University of Nebraska at Lincoln; Th.M., Dallas Theological Seminary; Post-graduate Study, Southern Methodist University; M.A., University of Nebraska at Omaha; Graduate Study, University of Nebraska at Lincoln. Grace College of the Bible, Instructor, 1955-; Librarian, 1957-62; Registrar, 1966.

GLENN R. LITKE, *Music*

Grace College of the Bible; B.A., Tabor College; Wichita State University; Graduate Study, University of Nebraska at Lincoln. Grace College of the Bible, 1977.

CHARLES H. NICHOLS, *Director, Christian Education Department, Christian Education, Bible*

B.S., Philadelphia College of Bible; M.A., Wheaton Graduate School; Diploma, American Institute of Developmental Education; Graduate Study, University of Nebraska at Lincoln. Grace College of the Bible, Instructor, 1970 -; Director, Christian Education Department, 1973.

ABE PENNER, *Bible*

B.A., University of Manitoba; Royal Conservatory of Music, Toronto, Ontario; London Bible Institute and Theological Seminary; Th.M., Dallas Theological Seminary; Graduate Study, Grace Theological Seminary. Grace College of the Bible, 1959.

WILLIAM H. PRITCHARD, *Director, Pastoral Ministries Department, Bible, Pastoral Ministries*

B.A., West Virginia University; Princeton Theological Seminary; Th.M., Dallas Theological Seminary; Ed.D., The University of Tennessee. Grace College of the Bible, 1976.

NORMAN D. REMPEL, *Philosophy, Psychology*

B.A., Grace College of the Bible; B.A., Wichita State University; Post-graduate Study, Wichita State Graduate School; M.A., Trinity Evangelical Divinity School; Graduate Study, University of Nebraska at Omaha. Grace College of the Bible, 1972.

RICK D. ROWELL, *Music*
Wheaton College Conservatory; Toccoa Falls College; B.M.,
Illinois State University; M.M., Illinois State University.
Grace College of the Bible, 1979.

HAROLD A. SANDERS, *Dean of Men, Pastoral Ministries*
Diploma, Northwestern Bible and Missionary Training
School; Th.G., Northwestern Evangelical Seminary; B.R.E.,
Northwestern Evangelical Seminary. Pastor, 37 years. Grace
College of the Bible, 1979.

*EDWARD T. SCHELLENBERG, *Greek, Theology*
Th.B., Bible Institute of Los Angeles; B.A., Tabor College;
Th.M., Dallas Theological Seminary. Grace College of the
Bible, 1949.

LEO THOMAS, *Director of Admissions and Publications*
Sterling College; Th.B., Grace College of the Bible; B.A., Mid-
land College; Post-graduate Study, Phillips University; B.D.,
Central Baptist Theological Seminary; M.S., University of
Nebraska at Omaha. Grace College of the Bible, Instructor,
1965-69; Director of Admissions, 1967; Director of Admis-
sions and Publications, 1970.

DONALD J. TSCHETTER, *Academic Dean, Director, Bible De-
partment, Theology*
B.A., Grace College of the Bible; M.Div., Grace Theological
Seminary; B.A., Huron College; Graduate Study, University
of Wichita; M.S., University of Nebraska at Omaha; Univer-
sity of Nebraska at Lincoln. Grace College of the Bible, In-
structor, 1958- ; Academic Dean, 1960.

ROBERT WENGER, *Director, General Education Department,
Bible, Social Science*
B.A., The King's College; Th.M., Dallas Theological Semi-
nary; M.A., Southern Methodist University; Ph.D., University
of Nebraska at Lincoln. Grace College of the Bible, Instruc-
tor, 1962 -; Director, General Education Department, 1966.

ALLAN WIEBE, *Director, Missions Department, Missions, Bible*
Tabor College; Grace College of the Bible; B.A., M.A., Uni-
versity of Nebraska at Omaha; Post-graduate Study, Winona
Lake School of Theology, Wheaton Graduate School. Mis-
sionary, 12 years. Grace College of the Bible, 1968.

PERSO

*ELDORA WIEBE
A.A., Tabor College; Phillips University. Grace College of the
Bible, 1966.

HENRY D. WIEBE, *Director, Music Department, Music*
Tabor College; St. Paul Bible College; B.A., Nebraska
Wesleyan University; M.M., University of Nebraska at
Lincoln; Post-graduate Study, University of Nebraska at
Lincoln, University of Missouri. Grace College of the Bible,
Instructor, 1952 -; Director, Music Department, 1956.

Adjunct Faculty

(Camp Forest Springs)

RICHARD L. ANGELO
Northwestern College; Diploma, Minneapolis Technical Insti-
tute; B.S., Grace College; M.S., George Williams College.
Grace College of the Bible, 1979.

JAMES M. LOWER
Diploma, B.A., Moody Bible Institute; Wheaton College;
North Central College; Kishwaukee College; M.S., George Wil-
liams College. Grace College of the Bible, 1979.

*Part-time



Communications Lab

Department of Development

TO BE APPOINTED, *Director of Development*

J. J. REGIER, *Assistant in Stewardship and Public Affairs*
 Graduate, Bible Institute of Los Angeles; Freeman Junior College; Winona Lake School of Theology; Pastor, 16 years. Grace College of the Bible, Field Representative and Director of Public Relations, 1951-61; Regional Representative, 1969.

Department of Public Affairs

WARD CHILDERSTON, *KGBI Radio Station Manager*
 Diploma, Grace College of the Bible; Floor manager, KMTV, 2 years; Pastor, 2 years; Operations manager, KJLT radio station, 7 years. Grace College of the Bible, 1966.

HERBERT P. ROSZHART, JR., *KROA Radio Station Manager*
 B.A., Northwestern College; KTIS radio station, 2 years; KNWC radio station, 6 years, KROA radio station manager, 10 years. Grace College of the Bible, 1977.

Standing Committees of the Faculty

Christian Service Committee Director of Christian Service, Academic Dean, two faculty members	Discipline Committee Dean of Students, Dean of Men, Dean of Women
--	--



KGBI Studio

Committee of Admissions and Retention

Academic Dean,
 Director of Admissions,
 Dean of Students,
 Registrar,
 Dean of Men,
 Dean of Women

Library Committee
 Librarian,
 Academic Dean,
 Department Heads

Curriculum Committee

Academic Dean,
 Registrar,
 Department Heads

Scholarship and Loan Committee

Dean of Students,
 Director of Admissions and Publications,
 Business Manager,
 Registrar

General Staff

Becker, Lorene
 Book Store, Campus

Glover, Suzie
 Secretary, Radio — KGBI

Breese, Lewis
 Security

Goertz, Carol
 Dorm Director
 Secretary, Dean's Office

Buller, Evonne
 Secretary, Development Office

Gookin, Hugh
 Physical Plant

Buller, Marie
 File Clerk, Development Office

Gookin, Mrs. Lena
 Information Desk

Busch, Donald
 Service Department

Greathouse, Mrs. Darlene
 Housekeeping

Epp, George
 Radio — KROA

Greathouse, Everett
 Book Store Manager,
 Bel Air Plaza

Ewert, Leonard
 Book Store Manager, Campus

Grimminger, Karren
 Secretary, Radio — KROA

Folkerts, Lynn
 Food Service

Hall, Dana
 Physical Plant

Frey, Robert
 Assistant Business Manager

Hall, Dave
 Physical Plant

Friesen, Loren
 Physical Plant

Hamme, Edwin
 Housekeeping

Friesen, Mrs. Marlys
 Book Store, Bel Air Plaza

Harder, Gladys
 Bookkeeper, Business Office

Heil, Ted
Radio — KGBI

Hochstettler, June
Assistant Librarian

Holzworth, Curt
Assistant Manager,
Radio — KROA

Klaassen, Herb
Physical Plant

Klaassen, Mrs. Marlis
Employment Director

Krehbiel, Mrs. Arlene
Snack Shop Manager

Leeder, William
Food Service Director

Litke, Mrs. Priscilla
Word Processing

McCoy, Don
Physical Plant

McQuinn, George
Housekeeping

Nichols, Mrs. Sue
Faculty Secretary

Nickel, Mrs. Shirley
Secretary,
President's Office

Norton, Dan
Production Coordinator,
Radio — KGBI

Oswald, Karen
Book Store, Campus

Rempel, Barbara
Secretary,
Academic Dean's Office

Robbins, Tim
Admissions Counselor

Roy, Mrs. Marsha
Food Service

Sanders, Mrs. Hazel
Secretary,
Public Affairs Office

Schrag, Pauline
Secretary,
Admissions Office

Schrag, Ruth
Secretary,
Registrar's Office

Schrag, Virgil
Physical Plant

Schultz, Mrs. Catherine
Supervisor of Information
Desk

Schultz, Homar
Physical Plant

Scott, Harry
Radio — KGBI

Sharman, Thomas
Radio — KGBI

Shive, Loran
Physical Plant

Sims, Carl J.
Radio — KROA

Smith, James
Book Store, Campus
Service Department

Stone, Bobbie
Assistant Director
of Christian Service

Sundeen, Renée
Secretary, Admissions
Dorm Director

Swenson, Dave
Food Service

Walter, Kathleen
Book Store, Campus

Walter, Lynette
Secretary,
Physical Plant

Warner, Bennett
Physical Plant

Wayman, Mrs. Beverly
Book Store, Campus

Wiebe, Nancy
Secretary,
Business Office

Wilson, Mrs. Ann
Cashier/Clerk,
Business Office

Winter, Marjorie
Library Assistant

Alumni Association

Alumni Association Executive Committee

Greg Carlson, g75 — President
Lyle Hayes, g65 — Vice President
Don Hoover, g64 — Assistant Vice President
Gladys Harder, g75 — Secretary
Linda Ewert, g74 — Assistant Secretary
Leonard Johnson, g61 — Faculty Advisor
Dan U. Dalke, g53 — Executive Director

Purpose

The purpose of the Grace Alumni Association is to maintain and promote the fellowship which began at the College, to foster a spirit of prayer on behalf of one another and the College and to encourage each other to uphold the spiritual and evangelistic emphasis of the College.

Membership

Active Members of the Association are those who have completed a prescribed course of study at the College.

Associate Members are those former students who have not graduated but have a recorded grade in the Registrar's Office.

Honorary Members are those who are former faculty and staff members at the College.

Program

Alumni serve as a main source for prayer and financial support, campus personnel, and recruitment. The Alumni Office serves the College and the alumni in various capacities: an information channel to and from alumni, information on placement opportunities, a natural medium for financial support, public relations and recruitment, directory services, Alumni Banquet, special projects, and Alumnews.

Advisory Council

Officers:

Paul Goossen, President
Larry Epp, Secretary

Members:

Andersen, Rev. Don Placentia, Calif.	Carlson, Mr. Paul Red Oak, Ia.	Ensz, Rev. Arnold Whitewater, Kans.	Friesen, Mr. Clarence E. Henderson, Nebr.	Goossen, Rev. Paul F. Wayland, Ia.	Jackson, Rev. John Tahlequah, Okla.
Andres, Mr. Irvin R. Elbing, Kans.	Childerston, Mr. Howard Chadron, Nebr.	Entz, Mr. Herb Whitewater, Kans.	Friesen, Mr. Cornelius Z. Meade, Kans.	Graber, Mr. Albert B. Pretty Prairie, Kans.	Johnson, Mr. Chris K. Windom, Minn.
Arduser, Mr. Don Coleridge, Nebr.	Christensen, Mr. Kenneth Council Bluffs, Ia.	Epp, Mr. John, Jr. Whitewater, Kans.	Friesen, Mr. Edward Abbotsford, B.C., Can.	Guenther, Mr. Ralph Steinbach, Man., Can.	Johnson, Rev. Herbert K. Norfolk, Nebr.
Augsburger, Mr. G. W. Pulaski, Ia.	Claassen, Mr. Louis Paso Robles, Calif.	Epp, Mr. Larry G. Aurora, Nebr.	Friesen, Mr. Jake Z. Meade, Kans.	Habegger, Mr. Charles E. Berne, Ind.	Jones, Rev. Delmas Hutchinson, Kans.
Baergen, Rev. Ernest Newton, Kans.	Classen, Mr. Martin Dallas, Ore.	Epp, Dr. Theodore H. Lincoln, Nebr.	Friesen, Mr. John R. Geneva, Nebr.	Harder, Mr. Eldon B. Aberdeen, Id.	Jones, Mr. John L. Colby, Kans.
Ballagh, Mr. Gordon Burwell, Nebr.	Clevenger, Rev. William South Sioux City, Nebr.	Eveland, Rev. John Omaha, Nebr.	Friesen, Rev. Melvin R. McPherson, Kans.	Harder, Rev. Leonard Butterfield, Minn.	Karber, Mr. Edwin Ferndale, Wash.
Basinger, Mr. Emerson Pandora, O.	Decker, Mr. Duwane Wolsey, S. Dak.	Fast, Mr. Elvin Steinbach, Man., Can.	Friesen, Mr. Norman J. Walton, Kans.	Harms, Mr. Alvin Newton, Kans.	Kester, Mr. Marvin Carlisle, Ia.
Basinger, Mr. Leland W. Bluffton, O.	Deckert, Mr. George Arena, N. Dak.	Faul, Mr. Allen McClusky, N. Dak.	Friesen, Mr. Vernon D. Lincoln, Nebr.	Hartman, Mr. Karl Firth, Nebr.	Klassen, Mr. Donald D. Hillsboro, Kans.
Baughman, Rev. Thomas R. Fresno, Calif.	Deckert, Mr. Harvey Newton, Kans.	Ferster, Mr. Earl W. Selinsgrove, Penna.	Garwood, Mr. Ralph Amelia, Nebr.	Hearing, Mr. Russell Sioux City, Ia.	Kliewer, Mr. John R. Sutton, Nebr.
Becker, Mr. Sam Grand Island, Nebr.	Dick, Dr. John R. Kelowna, B.C., Can.	Flaming, Dr. Elmer A. Dallas, Ore.	Gerhart, Rev. Robert Kingdom of Lesotho Southern Africa	Hepppner, Mr. Bennie Warroad, Minn.	Kliewer, Mr. Ruben W. Topeka, Kans.
Bridges, Mr. Edson L., II Omaha, Nebr.	Diller, Mr. Dean Pandora, O.	Fowler, Mr. Richard Colorado Springs, Colo.	Gibson, Mr. Donald Audubon, Ia.	Hepppner, Mr. Kenneth Winnipeg, Man., Can.	Koehn, Mr. Innes Lakewood, Colo.
Buhler, Mr. Arthur Butterfield, Minn.	Ediger, Mr. Frank Meade, Kans.	Franz, Mr. Albert A. Henderson, Nebr.	Gillett, Rev. H. Don Hooker, Okla.	Hillegas, Rev. David Quakertown, Penna.	Koehn, Dr. Kenneth Fayetteville, Ark.
Buller, Mr. Leonard Newton, Kans.	Ekeland, Mr. Joe Callender, Ia.	Franz, Rev. Gerald Henderson, Nebr.	Glanzer, Mr. Clarence Carpenter, S. Dak.	Hilty, Mr. Philip Versailles, Mo.	Kremer, Mr. Ronald Aurora, Nebr.
Buller, Mr. Vernon Dallas, Tex.	Elman, Mr. Merlyn Buffalo Center, Ia.	Franz, Mr. James L. Colby, Kans.	Glanzer, Rev. Phil Freeman, S. Dak.	Hochhalter, Mr. Alvin Regan, N. Dak.	Larsen, Rev. Gilbert Central City, Nebr.
Busenitz, Mr. Walter Whitewater, Kans.	Enns, Rev. Arthur Worth, Ill.	Friesen, Mr. Arno J. Mountain Lake, Minn.	Glover, Mr. Paul D. Spencer, Ia.	Holzworth, Mr. Ed Glendive, Mont.	Lauer, Mr. Rudolph McClusky, N. Dak.
Callahan, Dr. J. R. York, Nebr.	Enns, Mr. Donald Castro Valley, Calif.		Goering, Mr. Jake Galva, Kans.	Huebert, Mr. Frank Adams, Okla.	Lehman, Rev. Curt Lincoln, Nebr.
			Goertz, Mr. Wilbur E. Hesston, Kans.	Huxman, Mr. Melvin Moundridge, Kans.	Lind, Mr. Darrell R. Omaha, Nebr.
			Goertzen, Mr. Dietrich Henderson, Nebr.	Isaac, Mr. Frank Whitewater, Kans.	Longenecker, Rev. A. L. Keyser, W. Va.
			Goossen, Mr. Alvin L. Newton, Kans.	Isaac, Mr. Lee Liberal, Kans.	MacNeill, Rev. Donald Fresno, Calif.

Magness, Rev. Jack Reeves, La.	Regier, Rev. Alfred Wichita, Kans.	Simmons, Dr. Thomas Sioux City, Ia.
McPeck, Mr. Don Wolf Point, Mont.	Regier, Rev. Daniel G. Frederick, Penna.	Smith, Mr. Melvin Brooklyn, Ia.
Meyer, Mr. Alfred D. Moundridge, Kans.	Regier, Mr. Irvin Henderson, Nebr.	Sperling, Mr. Marlin Moundridge, Kans.
Miller, Rev. Paul V. Denver, Colo.	Regier, Mr. Melvin Mountain Lake, Minn.	Sprunger, Rev. John Harleysville, Penna.
Nachtigal, Mr. J. C. Aurora, Nebr.	Reimer, Rev. Dave Plano, Texas	Sprunger, Mr. Noel D. Berne, Ind.
Neubauer, Rev. Edmund Glendive, Mont.	Reimer, Rev. Elmer Winner, S. Dak.	Squier, Mr. Garry Anselmo, Nebr.
Neufeld, Rev. Art Kola, Man., Can.	Reimer, Rev. John K. Wymark, Sask., Can.	Steiner, Rev. Vernon Lincoln, Nebr.
Nickel, Mr. P. H. Bingham Lake, Minn.	Reimer, Rev. Ray Firth, Nebr.	Steinert, Mr. Leonard Bismarck, N. Dak.
Nickel, Mr. Ted D. Fort Wayne, Ind.	Rempel, Mr. J. T. Henderson, Nebr.	Strahan, Mr. Lowell Shawnee Mission, Kans.
Nussbaum, Mr. Wilbur B. Berne, Ind.	Renninger, Mr. John A. Mt. Pleasant Mills, Pa.	Strenge, Mr. John M. Butterfield, Minn.
Olsen, Dr. Ivan E. North Platte, Nebr.	Rowse, Mr. Floyd Burwell, Nebr.	Stucky, Mr. LeRoy Pretty Prairie, Kans.
Ortmann, Rev. Arthur F. Warroad, Minn.	Scebold, Mr. Robert Missouri Valley, Ia.	Stucky, Mr. Norman P. Jefferson City, Mo.
Penner, Mr. Irwin Salix, Ia.	Schmidt, Mr. Clarence Marion, S. Dak.	Swaggard, Mr. Don Omaha, Nebr.
Peters, Mr. Larry Lincoln, Nebr.	Schmidt, Mr. Marvin Hutchinson, Kans.	Swanson, Mr. Don A. Arnold, Nebr.
Quenzer, Rev. Paul Bellingham, Wash.	Schrag, Mr. Norvin Newton, Kans.	TeKolste, Mr. Ron Firth, Nebr.
Rahn, Rev. Ben Aberdeen, Id.	Schultz, Rev. Hal Omaha, Nebr.	Thiessen, Mr. Floyd Follett, Tex.
Ratzlaff, Mr. Orval Fresno, Calif.	Scott, Mr. Fred Omaha, Nebr.	Thiessen, Mr. H. A. Newton, Kans.
Reed, Mr. John Omaha, Nebr.	Siebert, Rev. A. C. Avon, S. Dak.	Toavs, Mr. Louis Wolf Point, Mont.
Regehr, Mr. William Omaha, Nebr.	Siemens, Mr. John Meade, Kans.	

Tschetter, Mr. Henry Moorehead, Minn.	Veer, Rev. Ted Newton, Kans.	Wiebe, Rev. Edward Inman, Kans.
Tschetter, Rev. Pete Mountain Lake, Minn.	Vogt, Mr. Paul E. Hesston, Kans.	Wiebe, Mr. Willie C. Peabody, Kans.
Tschetter, Rev. Richard Pretty Prairie, Kans.	Walker, Rev. Thomas R. Bedford Heights, O.	Wiens, Rev. Frank C. Mountain Lake, Minn.
Unrau, Mr. D. D. Wolf Point, Mont.	Wall, Rev. Marvin Androssan, Alberta, Can.	Wohlgemuth, Rev. Dick Meade, Kans.
Unruh, Mr. Leonard Munich, N. Dak.	Wall, Mr. O. J. Frazer, Mont.	Wohlgemuth, Mr. Eldon Whitewater, Kans.
Unruh, Mr. Walter Bingham Lake, Minn.	Weddel, Mr. Chuck M. Omaha, Nebr.	Wollman, Mr. Gerald Bridgewater, S. Dak.
VandenBrink, Mr. Gordon Omaha, Nebr.	Wiebe, Rev. Arno Denver, Colo.	Young, Mr. Stan West Point, Nebr.

Analysis of Enrollment

By States and Countries			
California	5	Washington	2
Colorado	9	Wisconsin	3
Florida	1	Wyoming	6
Georgia	2	Africa	
Illinois	6	Kenya	1
Indiana	7	Mali	1
Iowa	35	Nigeria	1
Kansas	61	Canada	
Michigan	4	Alberta	2
Minnesota	15	British Columbia	1
Missouri	9	Manitoba	1
Montana	3	Ontario	3
Nebraska	204	Saskatchewan	9
North Dakota	14	Greece	1
Oklahoma	17	India	1
Pennsylvania	1	South America	
South Dakota	21	Brazil	1
Texas	10	Peru	1

By Class			
	Men	Women	Total
Freshman	73	88	161
Sophomore	45	60	105
Junior	53	28	81
Senior	55	35	90
Special	13	8	21
Total	239	219	458

By Church Affiliation

American Bapt. Conference . . .	4	Grace Brethren	5
American Missionary Fellowship	4	Holiness	1
Associated Gospel Churches . . .	1	Independent	93
Baptist Bible Fellowship	4	Independent Baptist	17
Baptist General Conference	31	Ind. Fund. Churches of America	4
Berean Fundamental	25	Independent Mennonite	3
Christian	4	Lutheran	3
Christian & Missionary Alliance	23	Mennonite Brethren	29
Church of Christ	1	Methodist	5
Church of God	1	National Baptist	2
Church of God in Christ	1	North American Baptist	6
Congregational	5	Old Mennonite	7
Conservative Baptist	15	Pentecostal	1
Covenant	4	Plymouth Brethren	1
Evangelical Free	43	Presbyterian	7
Evang. Mennonite Brethren	39	Quaker	1
Evang. Mennonite Conference . . .	5	Reformed Church in America . . .	2
Fundamentalist Baptist	2	Southern Baptist	8
Gen. Assoc. of Regular Bapt.	5	Unaffiliated	6
General Conference Mennonite . . .	39	Wesleyan	1



Mr. Dan U. Dalke

PERSON

Academic Information	39	Enrollment Statistics	129
Academic Load	44	Entrance Examinations	22
Accreditation and Academic		E.T.T.A. Diploma	43
Standing	17, 40	Evening School	48, 49
Administration, Officers of	117	Extension Teams	35
Admissions and Registration	19	Extracurricular Activities	35, 36
Admissions Procedures	21	Faculty Personnel	117
Admissions Requirements	20	Financial Information	26
Advanced Placement Program	23	General Education Development	
Advanced Standing	22	Tests	22
Advisory Council	8, 126	General Staff Personnel	123
Alumni Association	125	Grace World Outreach	35
Analysis of Enrollment	129	Grading System	40
Application of Admission	21	Graduation	
Applied Music	102	Fees	27
Associate Degree		Honors	41
Programs	54, 55, 57	Requirements	42
Athletics	36	Grants	31
Auditing	43	Health Service	37
Automobiles, Use of	38	Honor Society	41, 42
Bachelor of Arts		Hospitalization	37
Programs	64, 67, 71, 84	Housing	36
Bachelor of Church Music		Laboratory fees	27
Program	97	Late Registration	24, 26
Bachelor of Science Programs	55, 66, 73, 75, 77, 83, 86, 87, 89, 91, 97, 104	Library	16
Basic Bible Program	59	Loans	31
Bible Conference	34	Missionary Conference	34
Board of Directors	8, 116	Missions/Bible Certificate	
Bookstore, College	38	Program	79
Buildings	15	Numbering of Courses	47, 48
Calendar, College	4	Nursing Program	77
Chapel	34	Objectives of the College	10
Charis	35	Oratorio Society	35
Christian Philosophy of Education	9	Personal Spiritual Life	34
Christian Service	18	Physical Education	112
Class Attendance	44	Post-University Program	55
Classification of Students	41	Prayer Meetings	34
College-for-a-Day	35	Pre-entrance examinations	21
College Level Examination Program	23	Pre-University Program	53
Committees, Faculty	122	Private Tutorship	44
Conduct, Standards of	38	Proficiency Examination Program	24
Cooperative Programs	53, 91	Publications, Student	35
Correspondence Directory	2	Refunds	29
Correspondence Courses	45	Registration	24
Counseling	36	Registration Dates	4
Day of Prayer	34	Registration Fee	26
Deferred Payment Plan	28	Residence Requirements	36
Department of		Recreation	36
Bible and Theology	52	Room and Board Fees	26
Christian Education	82	Scholarships	29
General Education	107	Scholastic Honors	41
Missions	71	Scholastic Probation	41
Music	96	Spiritual Activities	34
Pastoral Ministries and		Standards of Conduct	33
Evangelism	64	Story of the College	6
Radio Communications	104	Student Body Association	35
Devotional Life	34	Student Deposits	29
Distinctives of the College	10	Transcript of Credits	27
Doctrinal Statement	14	Transfer Students	23
Dormitories	16, 36	Tuition Fees	26
Early Registration	24	Withdrawal from College	29, 31
Early Registration Fee	24, 26	Youth Conference	31
Employment	44		