

Grace College of the Bible



Grace College of the Bible Academic Bulletin, 1978-79



GRACE COLLEGE OF THE BIBLE
1515 South 10th Street
Omaha, Nebraska 68108
(402) 342-3377

...training leaders for Christian ministries



Administrative Center

GRACE COLLEGE of the BIBLE

1515 SOUTH 10th STREET - OMAHA, NEBRASKA 68108

PHONE (402) 342-3377

An Interdenominational, Evangelical
BIBLE COLLEGE

Specializing in Church-related Vocations

CORRESPONDENCE DIRECTORY

You may direct your questions or requests for information to the following college officials:

General college policy	Dr. Robert W. Benton President
Educational program, academic counseling, curriculum, faculty	Donald J. Tschetter Academic Dean
Business matters, student finances, apartments	Frank S. Harder Business Manager
Student activities, campus life, housing	Virgil R. Dirks Dean of Students
General fund gifts, campus development gifts, deferred gifts	Vernon H. Buller Director of Development
Requests for speakers and music groups	Vernon P. Harms Director of Public Affairs
Transcripts, academic records	Russell G. Jones Registrar
Student Christian service ministries	Nathaniel C. Perry Director of Christian Service
Alumni activities, placement	Cecil R. Wissink Alumni Executive Director
Admissions, scholarships general information	Leo D. Thomas Director of Admissions and Publications

The administrative offices are open Monday through Friday from 7:30 a.m. to 4:30 p.m. Visitors are welcome to the campus throughout the year.

Telephone: area 402; 342-3377

Mailing address: 1515 South Tenth Street
Omaha, Nebraska 68108



TABLE OF CONTENTS

Academic Calendar	4
General Information	5
Admissions and Registration	19
Financial Information	25
Student Life	33
Academic Information	39
Departments of Instruction	51
Personnel Information	111
Index	127

1978

AUGUST						
	1	2	3	4	5	
6	7	8	9	10	11	12
13	14	15	16	17	18	19
20	21	22	23	24	25	26
27	28	29	30	31		
SEPTEMBER						
		1	2			
3	4	5	6	7	8	9
10	11	12	13	14	15	16
17	18	19	20	21	22	23
24	25	26	27	28	29	30
OCTOBER						
1	2	3	4	5	6	7
8	9	10	11	12	13	14
15	16	17	18	19	20	21
22	23	24	25	26	27	28
29	30	31				
NOVEMBER						
		1	2	3	4	
5	6	7	8	9	10	11
12	13	14	15	16	17	18
19	20	21	22	23	24	25
26	27	28	29	30		
DECEMBER						
	1	2				
3	4	5	6	7	8	9
10	11	12	13	14	15	16
17	18	19	20	21	22	23
24	25	26	27	28	29	30
31						

Fall Semester 1978

- Aug. 17-18, Thurs.-Fri. Pre-school Conference
- Aug. 22, Tues. Residence Halls open for new students
(Tuesday lunch will be first meal served)
- Aug. 23, Wed. Registration — transfer students
- Aug. 23-25, Wed.-Fri. New student orientation
entrance examinations and registration
(Late registration fee after 3:30 p.m., Aug. 25)
- Aug. 25, Fri. Returning Student orientation
and registration
(Late registration fee after 3:30 p.m., Aug. 25)
- Aug. 28, Mon. Classes begin
- Aug. 30-Sept. 1, Wed.-Fri. Spiritual orientation
- Sept. 8, Fri. Last day of late registration
- Oct. 16-20, Mon.-Fri. Mid-term grades due
- Oct. 16-20, Mon.-Fri. Bible Conference Week
- Oct. 17, Tues. Grace Fellowship Day
- Nov. 10-12, Fri.-Sun. Youth Conference
- Nov. 23-24, Thurs.-Fri. Thanksgiving recess
- Dec. 18-21, Mon.-Thurs. Final Examinations
- Dec. 21, Thurs. Christmas vacation
begins 12:30 p.m.

1979

JANUARY						
	1	2	3	4	5	6
7	8	9	10	11	12	13
14	15	16	17	18	19	20
21	22	23	24	25	26	27
28	29	30	31			
FEBRUARY						
		1	2	3		
4	5	6	7	8	9	10
11	12	13	14	15	16	17
18	19	20	21	22	23	24
25	26	27	28			
MARCH						
		1	2	3		
4	5	6	7	8	9	10
11	12	13	14	15	16	17
18	19	20	21	22	23	24
25	26	27	28	29	30	31
APRIL						
1	2	3	4	5	6	7
8	9	10	11	12	13	14
15	16	17	18	19	20	21
22	23	24	25	26	27	28
29	30					
MAY						
	1	2	3	4	5	
6	7	8	9	10	11	12
13	14	15	16	17	18	19
20	21	22	23	24	25	26
27	28	29	30	31		

CALENDAR

Spring Semester 1979

- Jan. 8, Mon. New Students — registration
Returning Students — payment of fees
(Late registration fee after 3:30 p.m.)
- Jan. 9, Tues. Classes begin
- Jan. 22, Mon. Last day of late registration
- Feb. 5-9, Mon.-Fri. Missionary Conference Week
- Mar. 5-9, Mon.-Fri. Mid-term grades due
- Mar. 19-25 Spring vacation begins 12:30 p.m.
- Mar. 26, Mon. Classes resume
- Apr. 30-May 2, Mon.-Wed. Senior Examinations
- May 6, Sun. Baccalaureate Sunday
- May 7, Mon. Commencement, 10:00 a.m.
- May 7-10, Mon.-Thurs. Final Examinations

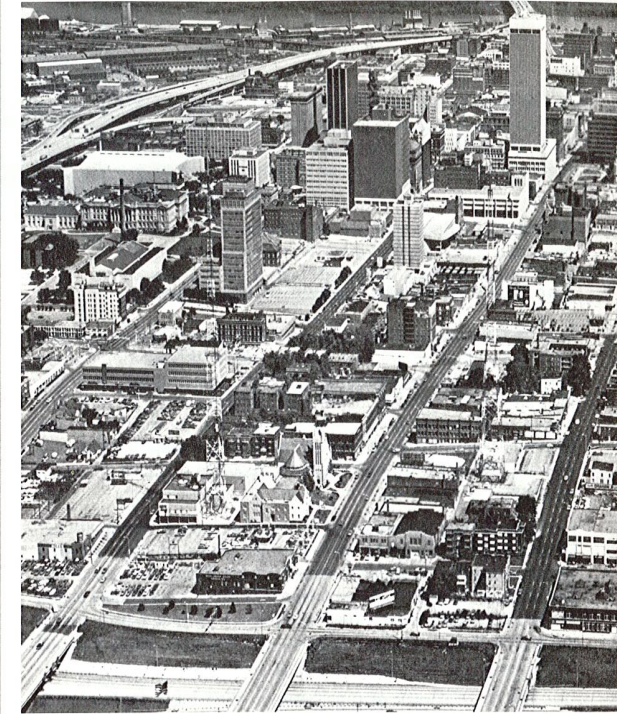

Downtown Omaha

GENERAL INFORMATION

The Story of Grace College of the Bible	6
Our Christian Philosophy of Education	9
Objectives and Distinctives	10
Doctrinal Statement	14
Campus and Buildings	16
Accreditation and Academic Standing	17
Christian Service	18

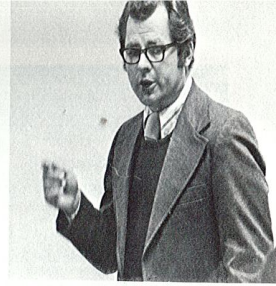

Mr. Johnson

The Story of Grace College of the Bible

The history of Grace College of the Bible is literally studded with miraculous answers to prayer. During this quarter century more than 5,200 ambassadors of Christ have studied the Bible, have grown in spiritual depth and understanding and have witnessed to the saving grace of Jesus Christ. For the majority of this time, the name of the school has been Grace Bible Institute. On July 1, 1976 the corporate name was changed to Grace College of the Bible.

The beginning dates back to the commencement activities at Oklahoma Bible Academy in 1942 when several brethren shared a common burden to organize and found a Bible Institute in the midlands. In the providence of God, ten Mennonite ministers met in Omaha, Nebraska, on June 1, 1943 to pray and plan for an institution that should be fundamental in doctrine, vitally spiritual in emphasis and inter-denominational in scope.

In the brief span of time between June 1 and September 8, 1943, the Lord opened doors and removed obstacles in such an unusual way that all were convinced that this new venture of faith was of God. As a noted Bible scholar commented upon visiting the campus, "It is obvious that Grace Bible Institute is a vine of God's own planting . . ."

At a dedicatory service on September 8 Dr. C. H. Suckau, Board chairman and later the first president of the College, addressed the assembled group using Nehemiah 2:17 as a text, "Come, and let us build up the wall of Jerusalem, that we be no more a reproach."

In concluding the address, mention was made of the seven specific answers to prayer in connection with this new and venturesome undertaking:

1. Place: The Lord definitely led the original group of men to Omaha on June 1 and opened doors for them here.
2. Building: The Presbyterian Theological Seminary was made available for our use without any financial obligation other than its upkeep.

3. Incorporation: The laws of Nebraska were such that incorporation under the existing laws was impossible, but these laws were revised just as we were faced with the alternative of having to locate the Grace Bible Institute in some other state.
4. Faculty: The consent of the last needed members to complete the faculty arrived by telegram that very afternoon at 3 P.M. so that the school could be opened with a complete staff of teachers.
5. Student Body: A total of eighteen students registered on the first day.
6. Funds: In a short time, the Lord sent in over \$7,000 in gifts.
7. Permanent Location: The Lord preserved Stuntz Hall for us, so that on that afternoon (September 8) a purchase contract for the building was signed by the Board.

The years following likewise, reveal a pattern of growth and divine supply. In the early years the student enrollment grew rapidly so that by 1949 it had reached 331. During the intervening years, enrollment remained quite constant, climbing again in the sixties. Enrollment has remained above or just below 500 since the late sixties.

Progress has continued in many areas with the addition of more well-trained faculty, up-grading and expansion of the academic program, revision and enlargement of the administrative structure, expansion of the physical plant and a constant vigilance that the spiritual moorings of the College be kept intact.

Expansion of physical facilities have been accomplished throughout the years by the provision of God's hand so that the College now owns twenty-seven buildings on or surrounding the original site. New buildings constructed were:

- Suckau Memorial Chapel
- (Basement — 1949)
- (Main floor — 1957)
- Schmidt Memorial Hall (for men) — 1962
- Student Center — 1967
- Academic building — 1975

The College purchased the St. Catherine's Hospital Center for continuing care in the summer of 1977. This addition to campus property adds 2.6 acres to the campus and doubles building space. This facility is the largest and most significant property acquisition in the history of the College. Two wings — Stanford Hall and

Duerksen Hall — have been utilized as lovely dormitory facilities. One wing has been named the Administrative Center and will contain Administrative offices, printing and mailing operations, assembly rooms, and guest rooms. Another part of the hospital complex will be developed for the music department.

Each of the above became an adventure in faith and a distinct answer to prayer as the need was supplied and the buildings so direly needed became a reality to train young lives for God's service.

An additional ministry of the College has been the operation of two radio stations, KGBI-FM in Omaha and KROA-FM near Grand Island, Nebr. The Omaha station was established in 1966 with 29,000 watts of power covering a radius of thirty to sixty miles. This ministry was expanded in 1973 to 100,000 watts stereo with an outreach of seventy-five to one-hundred miles. KROA was purchased in January, 1977, and also has 100,000 watts of power and full stereo. Both stations feature Christian programming, sacred and classical music and thorough news coverage. Southwestern Iowa and southeastern and central Nebraska are served.

The direction of Grace College of the Bible has been vested in a strong, spiritually-minded Board of Directors, representing at the present time nine denominations and coming from nine states and two provinces of Canada. An active Advisory Council, now numbering about 175, has supported the College by prayer, student recruitment and finances.

God has provided a leadership for Grace in men who had vision and faith and have sought to be instruments sensitive to the Holy Spirit's leading in the affairs of the school. The following have served as presidents: Dr. C. H. Suckau (1944-1950), Dr. H. D. Burkholder (1950-1955), Dr. Joseph W. Schmidt (1955-1960), the Rev. D. J. Unruh (interim 1960-1961), Dr. Waldo E. Harder (1961-1971), and Dr. Robert W. Benton (1971-).

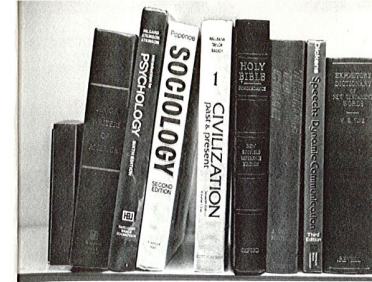

Our Christian Philosophy of Education

Grace College of the Bible offers a curriculum which is Bible-centered. This means that every graduate completes at least thirty semester-credit-hours in the study of the Bible itself. But it means much more. The Bible is the integrating, unifying principle for the entire program. God is at the center of every subject taught. The faculty is born-again and holds a Christian world and life view. Thus every part of the curriculum is interpreted and applied from a Christ-centered, Biblical perspective.

The purpose of Christian education is to glorify God. Before this can happen, man, who is a sinner must be regenerated. He must develop and nurture the Christ-like life. He must find and do God's will. Christ must dominate, govern and control whatever the student does mentally, physically, spiritually or socially. The training at Grace College of the Bible is designed to result in a life surrendered to Jesus Christ.

A Christian philosophy of education stands in opposition to a naturalistic and man-centered point of view. Much of contemporary education is antinaturalistic. Man is accepted as unfallen and good. He is pictured as continually climbing from a low origin to something higher. God doesn't really matter and man, given enough time and education, will ultimately succeed in accomplishing his goals. This philosophy is the direct contradiction of the God-centered world view of Grace College of the Bible. Christian education lays emphasis on the supernatural. Man is seen as a fallen being destitute of good. He can only succeed by the redemptive grace of Jesus Christ. God is recognized as the ultimate reality, and man can only live a full and meaningful life when properly related to Him.

Thirty-five years of experience has verified the dynamic of a Christian philosophy of education. The College is as deeply convinced today as were the founding fathers that the Bible is an authoritative, inerrant revelation from God.

Grace College of the Bible is committed to offering an education that is permeated throughout by the Bible.

Objectives and Distinctives of the College

Church vocations are among the most important callings young people can answer. The serious and awesome responsibilities of Christian service in today's world demand an all-out commitment to Jesus Christ—the only Head of the church, an awareness of the personal presence of the Holy Spirit—the only power of the church, implicit faith in the Scriptures—the only rule for faith and conduct of the church, full obedience to the great commission—the only purpose of the church, and a personal involvement by each member—the only method of the church. The goal of the College is to prepare students of this caliber for the glory of God.

Objectives

The College goals which appear below are of special importance to all who are interested in Grace College of the Bible. They will indicate the kind of person the school aims to develop and provide a reason for the kinds of experiences required of students. Every prospective student should seriously and carefully study these objectives so that his personal aims are similar to those of the school. A brief explanation accompanies each to more clearly indicate the intended meaning.

To provide opportunity for the student to become a well-balanced, Christ-like person through proper mental, physical, spiritual and social development. (Luke 2:52). The cultivation of the Christ-like life is of primary importance. The aim of the school is to bring the student to that point where Christ is at the center of every area of his life. The hope is that the indwelling Christ will dominate, govern and control whatever the student does mentally, physically, spiritually or socially.

To guide the student into a basic knowledge of the Bible and an understanding of Biblical doctrine. The Bible is God's ordained means of "thoroughly furnishing unto all good works." II Timothy 3:17. The Bible is also God's Word which we are to impart to others. Therefore the student will concentrate and specialize in Bible study as a foundation for Christian faith and action.

To awaken in the student a greater love for Christ and the desire to share His passion for the lost. Facts in themselves are not enough; the heart must be reached. The intense desire of the Lord Jesus Christ to provide a way of salvation for lost men caused Him to move unflinchingly toward the cross. The student must so learn to love Christ as to serve Him with similar devotion that unbelievers may come to saving faith in Christ.

To promote in the student a sense of world-wide missionary responsibility and personal dedication to do God's will. In the final analysis the action of both the mind and the heart is dependent upon the will. Once the student realizes the Christian obligation to share the gospel with the whole world, he must discern God's will for his life and then with great determination carry out that will.

To broaden the student's understanding of the world in which he lives through a Christ-centered program of general education. (General education includes subjects such as English, music, speech, foreign language, science, psychology, philosophy, history, sociology.) General education subjects are for the purpose of broadening the educational foundation of the student. Such breadth of education is considered essential whether the student serves at home or in some foreign field. Since all truth belongs to God regardless of the means of manifestation, it can be effectively integrated with Biblical truth. A deliberate effort will therefore be made to allow the Lord Jesus Christ and the Scriptures to be the integrating factor of all general education.

To prepare the student to serve effectively in his God-appointed sphere of Christian service. (Such as missions, pastoral ministries, Christian education, music, or lay ministries.) The student must be skilled in the communication of the message of the gospel. As the Lord leads, each student chooses an area of specialization in which to serve. This practical training, along with the Biblical and general training, rounds out the student's education and equips him to serve effectively.

To encourage the development of wholesome Christian attitudes, appreciations, and values. To deepen and broaden the student's life and to bring radiance and vitality will require development of the intangibles of life. Love, fear, respect, reverence, discipline and cooperation are just a few of these necessary items.

To instill within the student a sense of responsibility for continuous spiritual and intellectual growth. The concern of the school is that students will continue to grow both spiritually and intellectually after they are graduated.

Distinctives

The education offered at Grace College of the Bible differs from a liberal arts education or even a Christian liberal arts education in a number of ways. In order that students may understand these differences and choose the school which will meet their personal and vocational goals, the following distinctives should be

carefully noted. Parents and pastors should also find these distinctions helpful when furnishing educational guidance for young people.

Nature. The particular emphasis of the liberal arts college is to provide a broad, liberal education in the humanities and sciences as a foundation for *many professions and vocations*. Grace College of the Bible, in contrast to this, is *specialized* and seeks to prepare students for church-related, *Christian ministries*.

Concentration. Another major distinction is that of concentration in Biblical studies. The liberal arts curriculum concentrates on the humanities, social sciences, and natural sciences. To this the Christian liberal arts college adds 8-16 hours of studies in Bible, unless the student chooses a major in Bible or Christian education, in which case the major is generally 24-30 hours. For the most part, however, students in liberal arts colleges choose majors other than Bible.

Students of Grace College of the Bible concentrate on a study of the Bible. All graduates are required to complete 39-57 hours of Bible, 30-42 of which are in direct textual Bible study and theology. The only exceptions to the above are the one year certificate programs. Thus about 40% of the curriculum is given to a concentration in Biblical studies. This major distinction between Grace College of the Bible and other schools is significant in the light of Paul's statement in II Timothy 3:16-17. God's way of preparing a Christian to face the total challenge of life is by the Scriptures. The Bible is also the message God wants communicated to all the world.

Although the Bible major is the heart of the curriculum, basic courses are also required in general education. In fact, about 38% of the curriculum of the Bachelor of Arts program is given to subjects designed to broaden the educational foundation of the students. Correspondingly, less general education is required in the more specialized programs.

To round out the education offered at the College, professional training is offered in various areas. Fields of specialization include Missions, Christian Education, Pastoral training, Music, and Radio Communications.

Practical Christian Experience. Practical experience in Christian service is an integral part of the training available at Grace College of the Bible. All students are required to be involved in Christian service. During the first year students are required to participate on a limited basis and thereafter complete one assignment for each semester they are enrolled.

Personal spiritual life. Since all the students at Grace College of the Bible are majoring in Bible and are looking forward to service in the program of the church, they have more unity of purpose than do students in other kinds of schools. This makes it possible to lay heavy emphasis upon Christian ministries and the personal spiritual life of the student. Christian service, to be effective, requires a Christ-honoring life. Students are constantly urged to consider indispensable such matters as daily devotions, soul-winning, faith, prayer, dedication, self-discipline, and separation.

From the above it can be seen that the Bible College thrives on a distinctive character that is not duplicated in other kinds of schools. Students who are dedicated and have a call to Christian service should seriously consider Grace College of the Bible in planning advanced training.

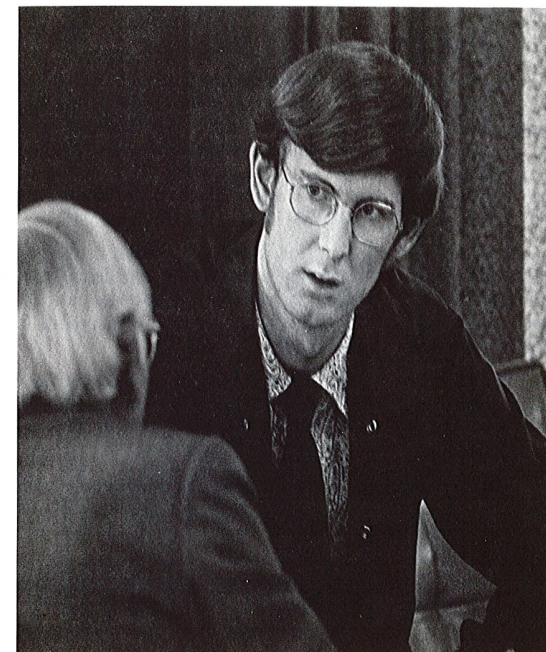

Doctrinal Statement

The following doctrinal statement sets forth the theological position of the College and provides a basis for doctrinal agreement. Each member of the Board of Directors, Advisory Council, and Faculty is required to subscribe annually to the unabridged doctrinal statement. Copies of the unabridged statement are available from the President's office.

I. We believe that the Scriptures of the Old and New Testaments are the infallible Word of God, a divine revelation, the original autographs of which were verbally inspired by the Holy Spirit, and that they are the supreme and final authority of faith and conduct. 2 Tim. 3:16, 17; 2 Pet. 1:21.

II. We believe in one God, eternally existing in three persons: Father, Son, and Holy Spirit. Matt. 3:16, 17; 28:19, 20; 2 Cor. 13:14.

III. We believe that Jesus Christ was begotten by the Holy Spirit, was born of a virgin, and is truly God and truly Man. Gen. 3:15; Matt. 1:18; Phil. 2:5-8.

IV. We believe in the resurrection of the crucified body of our Lord, in His ascension into heaven in that body glorified, in His present life there for us as High Priest, in that "blessed hope," the personal, pre-millennial, and imminent return of our Lord and Saviour Jesus Christ for the Church, and in His "glorious appearing" with the Church to set up His earthly kingdom. Jn. 20:20; Acts 1:9-11; Heb. 4:14-16; Tit. 2:13; 1 Thess. 4:13-18; Acts 15:16.

V. We believe that the Holy Spirit is a person, is co-equal with God in all His attributes, and is sent by the Lord Jesus Christ from the Father, to convict the world of sin, to regenerate, indwell, guide, and teach the believer, and to empower him to live in victory over sin. Jn. 15:26; 16:7, 8, 13.

VI. We believe that man was created in the image of God, but in the sin of the first Adam the whole human race fell and, apart from Christ, is spiritually dead and lost. Gen. 1:26; Rom. 5:12; Rom. 3:23.

VII. We believe that Jesus Christ died a substitutionary death upon the Cross, by grace providing salvation for all who believe on Him, justifying them on the ground of His shed blood. Eph. 1:7; 2:8; 1 Pet. 2:24.

VIII. We believe that all who by faith receive the Lord Jesus Christ as their personal Saviour become the children of God, that eternal life is a present possession, that at death their spirits depart

to be with Christ in conscious blessedness, and that at Christ's coming for the Church their bodies shall be raised, and, together with the believers then living on the earth, transformed into the likeness of the body of His Glory. Jn. 1:12, 13; 5:24; 1 Cor. 15:51.

IX. We believe that all who persistently reject Jesus Christ in the present life will after the thousand years be raised from the dead, and throughout eternity exist in a state of conscious and endless torment. Rev. 20:11-15.

X. We believe that the Church consists of all those who, in this dispensation, truly believe on Jesus Christ, that it is the body and bride of Christ, and that its mission is to witness for Christ among all nations. Acts 15:14; Acts 1:8.

XI. We believe in the reality and the personality of Satan, a subtle being who ultimately will be cast into the lake of fire. Rev. 20:10.

XII. We believe in a consistent Christian life and in abstaining from worldly practices, such as swearing of the oath, affiliation with secret societies, using courts for settling disputes among believers, taking personal vengeance and participating in carnal strife, and divorce as forbidden by the Lord. 1 Jn. 2:15-17; Rom. 12:2; James 5:12; 2 Cor. 6:14; 1 Cor. 6: 7, 8; Rom. 12:17-21; Rom. 13:9; Matt. 19:9.



President Benton

Campus and Buildings

The Campus is located in a residential area of Omaha that can be reached in a few minutes from any of the major transportation terminals and highway exchanges. The College is within walking distance of the main business district.

Old Main has several faculty offices and classrooms located on the first and main floors. Administrative offices are conveniently located on the main floor. The third and fourth floors are dormitories for women.

The Suckau Memorial Chapel, seating over 800, is adjacent to Old Main.

The Academic Building, constructed in 1975, is located directly behind Suckau Chapel and is linked to Old Main by a commons bridge. This three-story structure contains seven classrooms including a modern communications laboratory.

The Student Center, a three-story structure completed in the spring of 1967, houses the snack bar, recreational facilities, student lounge, student activities offices, book store and communications center. A spacious dining room with sufficient seating to accommodate family-style eating is located on the third floor. Private dining is also available for small groups.

The Library was completely renovated in 1976. The new lighting, sound-proofing and carpeting provide a pleasant atmosphere for study. Along with the regular library tables, study carrels are now also available to students. The seating capacity is about 175. The library contains over 48,000 volumes plus cassettes, filmstrips and recordings. A microfiche collection has also been started. The library receives regularly more than 300 magazines and periodicals. A wide selection of visual aid materials is available for various Christian service ministries. The library also maintains a file of current information on mission boards and religious denominations.

The Music Buildings are located directly across the street from Old Main. Faculty studios and practice rooms are located here.

Stanford Hall is located one block from the main campus and houses 108 women.

Duerksen Hall provides housing for 40 men and is one block from the main campus.

Schmidt Memorial Hall, completed in 1962, is a four-story dormitory housing 102 men.

Fifteen residence halls located in the immediate area provide additional housing for single students, married students, and staff.



Accreditation and Academic Standing

GRACE COLLEGE OF THE BIBLE is

Accredited By

the American Association of Bible Colleges.

Listed In

the current edition of *Accredited Institutions of Post-secondary Education and Programs* published for the Council of Postsecondary Accreditation by the American Council on Education.

the current edition of the United States Office of Education Bulletin, *Accredited Higher Institutions and United States Education Directory. Part 3, Higher Education.*

Approved By

the United States Department of Justice for the education of foreign students.

the Nebraska State Department of Education for the education of veterans and/or other persons eligible for Veterans Administration benefits.

Member Of

Nebraska Association of Colleges and Universities.

The Evangelical Teacher Training Association.

The American Association of Collegiate Registrars and Admissions Officers.

The Nebraska Branch of the American Association of Collegiate Registrars and Admissions Officers.

Christian Librarian's Fellowship.

Christian Service

The general objectives of Christian Service are as follows: (1) To help the students realize that the fulfillment of the Great Commission is a responsibility of all believers, (2) To channel the students into a ministry of reaching the lost and nurturing the believers who live in the surrounding community, (3) To provide a variety of supervised, practical training in Christian service with some experience being related to the student's specialized field of study, and (4) To provide an opportunity for students to discover, develop and use their spiritual gifts for the glory of God.

Practical Christian service is considered an integral part of the total educational program. All students must successfully complete a semester of Christian service for each semester they are enrolled for more than six semester-credit-hours. Transfer students fulfill the requirement by completing as many semesters of Christian service as they are enrolled at the College. Post-university students and those enrolled in the five-year program are also required to do Christian service. Freshmen students are under a special arrangement as outlined by the Christian Service office.

The student is afforded many opportunities of Christian service in such areas as preaching, Sunday School teaching, junior church work, youth work, music, Bible clubs, and personal work on the street, in jails, in the hospital and in nursing homes. Assignments are changed regularly to provide varied experience in Christian service. Weekly reports are required and permanent records are kept on each student's participation.

The Christian Service Committee will evaluate the student's Christian service performance at the close of each semester and again in the final semesters of the junior and senior years. This evaluation determines whether or not the student has successfully completed a given semester of Christian service and whether or not he will be cleared for graduation by the Christian Service Department.

The Director of Christian Service provides encouragement, counsel, supervision and leadership designed to aid the student in gaining competence in this important phase of his training.



ADMISSIONS AND REGISTRATION

Admissions Requirements	20
Admissions Procedures	21
Entrance Examinations	22
Advanced Standing	22
Advanced Placement Program	23
College Level Examination Program	23
Proficiency Examination Program	24
Registration	24

Admissions Requirements

Grace College of the Bible welcomes applications for admission from prospective students who possess the qualifications the College considers necessary for those anticipating Christian service.

Selection of applicants is made on the basis of academic ability, moral character, and a sincere desire to study the Scripture. Grace College of the Bible admits students of any race, color, sex, national and ethnic origin to all the rights, privileges, programs, and activities generally accorded or made available to students at the College.

Applicants accepted for admission are expected to abide by the standards and policies of the College, including the policy that no student is permitted to speak in tongues publicly or privately or to encourage this practice among others. It is also the policy of the College not to accept anyone who has been divorced.

Christian Character. Candidates for admission must adhere to Biblical moral standards, must be committed to God's will for their lives, and must, in general, give evidence of good Christian character. Normally it is expected that applicants should have known Jesus Christ as their personal Saviour for at least one year, to assure some degree of spiritual maturity.

Academic Qualifications. Prospective students are urged to take college preparatory courses which include units in English, social science, natural science and mathematics. Applicants must have graduated from high school or present evidence of having its equivalent. Students who successfully pass the General Education Development (GED) test will receive the same standing as high school graduates.

Special action of the Admissions Committee is required for admission when the applicant does not rank in the upper half of his high school graduating class or when he has not maintained an average grade of "C" or above.

In a few cases, where the applicant is of mature age, a non-high school graduate may be admitted as a special student. He is not considered a candidate for graduation until he completes high school or its equivalent.

Evening School Students. Evening school students who enroll for credit subjects are required to meet the same admissions and academic regulations as day school students.

Pre-entrance Examinations. Applicants for admission to the freshman class are required to take the American College Testing

Program (ACT) examination. Information regarding test registration, test date schedule, and location of test centers may be obtained from local high school principals or counselors, from G.C.B.'s Director of Admission, or by writing directly to the American Testing Program, Box 168, Iowa City, Iowa 52240. The cost of the ACT will be \$7.50. The College's ACT code number is 2454. The 1978-79 ACT national test date schedule will be as follows:

Test Date	Registration Period Opens	Registration Period Closes
Oct. 21, 1978	Aug. 7, 1978	Sept. 22, 1978
Dec. 9, 1978	Oct. 9, 1978	Nov. 10, 1978
Feb. 10, 1979	Nov. 27, 1978	Jan. 12, 1979
Apr. 7, 1979	Jan. 29, 1979	Mar. 9, 1979
June 23, 1979	Mar. 26, 1979	May 25, 1979

Foreign students are expected to provide evidence of English proficiency either by submitting a certificate of proficiency in English or by submitting satisfactory scores from the Test of English as a Foreign Language program (TOEFL). Information regarding the certificate or test can be obtained from American embassies and consulates, offices of the United States Information Service or by writing directly to Test of English as a Foreign Language, Box 899, Princeton, New Jersey 08540, U.S.A. The College's code number for the TOEFL examination report is 6248.

Admissions Procedures

Application forms may be obtained by writing to the Director of Admissions and Publications, Grace College of the Bible, 1515 South 10th Street, Omaha, Nebraska 68108. Applicants are encouraged to apply early in their senior year of high school. The forms must be filled out completely to assure rapid processing of the application. After all the papers have been received by the College and action has been taken, applicants will be notified.

An application fee of ten dollars (\$10.00) must accompany the application for admission. This fee is intended to help cover the costs of processing the application and is non-refundable.

When an applicant receives official word of acceptance, he is required to send in \$25.00 in advance to confirm his intention to enroll. This deposit will be credited to the student's account when he registers. If the applicant cancels the application before July 1 (or before December 1 for second semester), \$15.00 is refunded;

after July 1 or December 1 the College will retain the entire amount. *No student is considered an official candidate until this fee is remitted.*

If a student who has attended the College withdraws from school for one or more semesters or if a change in marital status takes place, he will fill out a form for re-admission. An application fee of \$5.00 must accompany the application for re-admission for those who have not been enrolled for a semester or more. This fee will be retained by the College if the student fails to register as expected. If a former student wishes to be re-admitted after an absence of three or more years, a new set of application forms must be filled out.

Transfer students applying for admission from another college must file all forms and deposits required of applicants to the freshman class. In addition, the candidate must submit an official transcript from the college(s) attended, including a statement of status at the time of withdrawal. See below for policy on advanced standing.

Entrance Examinations

A series of examinations is given to students during the fall semester of each year. The following kinds of tests are administered: Vocational Interest, Mental Ability, and Bible Content.

Students wishing to enroll at Grace College of the Bible who have not completed high school should apply for the General Educational Development (G.E.D.) test through their local high school or state board of education.

Advanced Standing

Students who have completed work in another college, Bible institute or seminary may apply for advanced standing upon the presentation of an official transcript from the school previously attended. Work done will be evaluated on the following bases:

1. Full credit will be granted for courses completed in an accredited school, provided such courses are applicable to the programs at Grace College of the Bible and are completed with "C" or above.
2. Credits earned in schools holding associate membership in the A.A.B.C. will be accepted at face value provisionally, subject

to validation by demonstrating the ability to maintain a "C" average (grade point average of 2) in 30 semester-credit-hours of work.

3. Credits from non-accredited schools must be validated by examination or by demonstrating the ability to maintain at least a "C" average in 30 semester-credit-hours of work.

4. Credit for educational experiences in the armed services will be based upon suggested credit recommendations in *A Guide to the Evaluation of Educational Experiences in the Armed Services*. Such credit transfer must meet all other requirements for credit transfer.

Students who have graduated from Christian high schools may be excused from equivalent 100 series Bible subjects, provided the grade was "B" or above, and they secure an acceptable score on the Bible Content test (110 or above). While the student receives no actual college credit for these subjects, it does avoid needless repetition and enables them to concentrate on more advanced subjects. Permission must be secured from the Academic Dean and the Department Head.

Advanced Placement Program

Grace College of the Bible participates in the Advanced Placement Program of the College Entrance Examination Board. Credit is awarded to students who perform satisfactorily in certain college level courses in secondary school and who receive a grade of 4 or 5 on the Advanced Placement Examinations. In some cases a grade of 3 may also be acceptable. Credit decisions are centralized under the Academic Dean.

College Level Examination Program

The College Level Examination Program (CLEP) is used to establish credit in certain college courses. A total of 15 hours of credit may be earned through CLEP Subject Exams, no credit is allowed for the general exams. Subjects must be equivalent to those offered by the College and the score must be at least the 50%ile. Credit earned by examination may not be counted towards residency requirements for graduation (see page 40). Credit will not be given by examination if the course has been taken by audit. A fee of \$2.00 per subject will be charged for evaluating the examination results and recording the credit given on the transcript. For additional information write to the Academic Dean. The College's code number for the CLEP examination report is 6248.

Proficiency Examination Program

Grace College of the Bible is a participating institution in the ACT Proficiency Examination Program (ACT-PEP). This makes it possible for individuals to obtain credit in a limited number of subjects on the basis of test scores. Three hours of credit are allowed in the following subjects providing the test score is "B" or above: American Literature, Anatomy and Physiology, Earth Science, Freshman English and Shakespeare. Registration packets are available from the Academic Dean's office.

Registration

The Registrar will furnish complete instructions concerning registration procedure at the beginning of each semester. A student has completed registration only after the payment of all charges has been made or other financial arrangement has been approved.

Students who fail to register by the time specified on the calendar will be charged a late registration fee of \$5.00. An additional \$1.00 per day is charged to the student until registration is complete. Students who are not present to write entrance tests will be charged \$2.00 for each test period missed.

A student may change his schedule or program only after securing the permission of his counsellor and the Registrar. A course may be added within two weeks after registration and dropped within four weeks after the last day of registration.

Early registration. Toward the end of the spring semester, students are required to register for the fall semester. Schedules are planned by the students with the approval of their counsellors and copies are filed with the Registrar. An early registration fee of \$25.00 is payable at the time of early registration. This amount will be applied to the student's account at the time of registration. If the student does not return, \$15.00 will be refunded, providing the school is notified before July 1. No student is assured entrance unless this fee is paid.

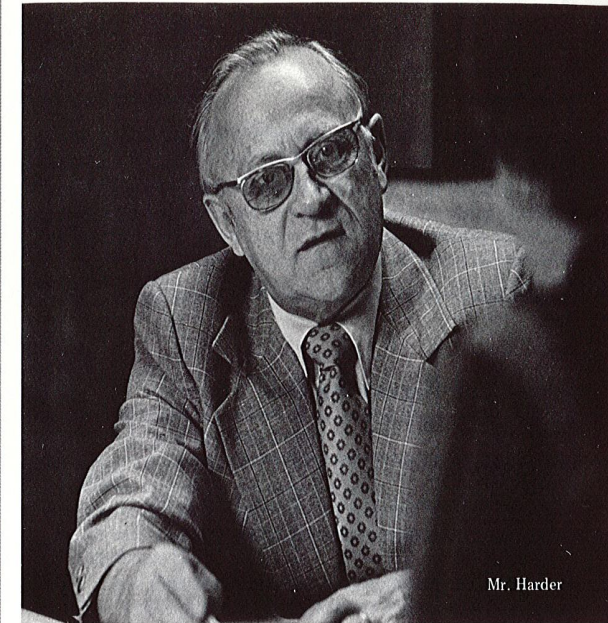

Mr. Harder

FINANCIAL INFORMATION

Tuition and Registration Fees	26
Room and Board Fees	26
Applied Music Fees	27
Special Fees	27
Deferred Payment Plan	28
General Financial Regulations	28
Student Deposits	29
Refund Schedule	29
Scholarships	29
Grants	30
Loans	31

Financial

The charges listed below represent a conscious effort on the part of the administration to keep all fees at a minimum.

It is urged that before entering the College all students have sufficient funds to cover at least one semester's expenses. Where this is not possible, students are subject to the regulations of the Deferred Payment Plan explained on page 28.

All charges are subject to change without notice.

Tuition and Registration Fees

Tuition, per semester hour	\$50.00
General fee, per semester (1-6 credit hours, non-resident only)	15.00
(Includes registration \$5.00, library fee \$10.00)	
General fee per semester (over 6 credit hours, and/or resident)	50.00
(Includes registration \$5.00, library fee \$10.00, hospitalization and accident fee \$20.00, dispensary service \$5.00, student activity fee \$10.00. The student activity fee includes a copy of the <i>Charis</i> and admission to basketball games and cultural events.)	
Late Registration Fee	5.00
An additional fee of \$1.00 is charged for each day until registration is completed.	
Early registration fee for returning students	25.00
(See page 24).	

Room and Board Fees

All single students whose homes are not within commuting distance are required to room and board in the College's facilities. Rates for room and board are as follows:

Board per semester	\$375.00
(Students remaining on campus for the vacation weeks may purchase single meals as provided.)	
Room with two or more in room, per semester	\$200.00

Applied Music Fees

In addition to the tuition fee of \$50.00 the following rates are charged for applied music (includes the equivalent of 14 thirty-minute private lessons and practice fee).

Private organ	\$40.00
Private piano	35.00
Private instrument	35.00
Private voice	40.00
Voice class	22.00

Special Fees

The following is a schedule of special fees payable only by those students to whom they apply:

Auditor registration fee, per semester	\$ 7.50
Auditor tuition fee, per semester hour	25.00
Laboratory fee, Science class, per semester	8.00
Laboratory fee, Photography class, per semester	5.00
Laboratory fee, Introduction to Broadcasting, and Basic Radio Production, per semester	5.00
Laboratory fee, Advanced Radio Production, per semester	10.00
Laboratory fee, Speech Communication, Public Speaking, and Homiletics, per semester	5.00
Laboratory fee, Audio-Visual Methods in C.E.	5.00
Physical Education fee, bowling, golf and swimming class, per semester	5.00
Physical Education fee, tennis class, per semester	10.00
Security deposit, refundable	20.00
Graduation fee (includes diploma, cap and gown)	15.00
Diploma of Evangelical Teacher Training Association	4.00
Courses by private tutorship, per hour (See page 44)	60.00
Transcript of credits (after the first)	2.00
For each change of schedule after registration	1.00

The cost for a beginning dormitory student for one semester is estimated below: The charges below do not include private music lessons or special fees.

General fee	\$ 50.00
Tuition (15 hrs.)	750.00
Board	375.00
Room	200.00
	<u>\$1375.00</u>

Deferred Payment Plan

All bills are due and payable in advance at the beginning of each semester. However, the student who is not able to pay in full may sign a deferred payment agreement for the unpaid balance. (This applies to day school students only.) In this agreement the student promises to pay the balance as soon as he possibly can. The schedule below indicates the maximum unpaid balance any student can have at the given deadline dates:

	Each Semester	
	Dorm Student	Non-Dorm Student
Maximum unpaid bal. at registration	\$600.00	*\$300.00
Maximum unpaid bal. end of 4th week . .	450.00	225.00
Maximum unpaid bal. end of 8th week . .	300.00	150.00
Maximum unpaid bal. end of 12th week .	150.00	75.00
Maximum unpaid bal. end of 16th week .	Paid in full	

Although student invoices will vary according to course selections (see "Financial Information") the maximum unpaid balance is the same for all dormitory students. Non-dormitory students have a separate maximum balance. To determine the amount needed to register, use this simple formula: *Total invoice minus maximum unpaid balance equals minimum initial payment.*

Second semester students who were not enrolled for first semester will follow the first semester payment requirements.

When the unpaid balance exceeds the maximum allowed (see schedule above) at any of the deadline dates students will be assessed a \$2.00 carrying charge. (See handbook for specific dates)

* The above schedule does not apply to students who register for only a few hours. Minimum initial payment for any student shall not be less than \$75.00. Arrangements for payment of any unpaid balance will be made at time of registration.

General Financial Regulations

Students who are unable to maintain a satisfactory financial status with the school are subject to counselling regarding their continuing in school.

The student's account must be paid in full before he can receive a transcript, degree, or register for another semester. Those leaving school with an unpaid balance will pay 1% interest per month until the account is paid.

The deferred payment plan will not be available the following semester to students whose accounts are unpaid after June 25.

Student Deposits

The College provides for student deposits in the Business Office as an accommodation to students and parents. Deposit cards are used and students may deposit or withdraw money upon presentation of their cards. There is no charge for this service, and no interest is paid on deposits. The College reserves the right to limit the amount of money a student may deposit for safekeeping.

Refund Schedule

In case the student withdraws from school or drops individual classes, a refund will be made as follows: Tuition including applied music fees

Up to the first day of classes	100%
First week of classes	
(Ends on first Friday after classes begin)	80%
Second week of classes	60%
Third week of classes	40%
Fourth week of classes	20%
Fifth week of classes to end of semester	0%
Room and board — 95% of the unused balance	

All other fees are non refundable.

Scholarships

Freshman Students

The College has a limited number of \$300 scholarships available for high school graduates. The payment of this scholarship is equally divided between the first two semesters. The following criteria are used to select candidates: (1) the person must be a high school graduate, (2) the person must have been a Christian for at least a year, (3) the person must plan to complete a program of studies and to enter full-time Christian work, and (4) the person must enroll as a full-time student, and give evidence of academic and leadership ability.

Several scholarships are available for music majors.

Transfer Students

Scholarships of \$300 each are available to several transfer students.

Returning Students

Several scholarships of \$300 each are available to returning students.

The Don Crawford Memorial Award in Expository Preaching

A memorial gift presented to the College in memory of Rev. Donald Crawford, class of 1963, has been designated to promote proficiency in preparation and presentation of an expository sermon. Competition is open to junior and senior men enrolled in one of the four-year programs except the cooperative program. Awards will be given to the students who place first and second in chapel presentations in the spring of each year.

Lardon-Emmanuel Missionary Scholarship

This scholarship, established by the Emmanuel Mennonite Church of Salem, Oregon, from money received from the Noah Lardon estate, is available to juniors enrolled in Missionary Field Work. The applicant must have completed at least 53 semester-credit-hours with a grade point average of 2.0 or above, have a satisfactory Christian Service record, be committed to full-time Christian service and demonstrate financial need. The amount of the scholarship is determined by the scholarship committee and is applied to the student's account of the fall semester immediately following the summer experience.

Allen Unruh Scholarship Endowment Fund

Mr. Allen Unruh has established a scholarship endowment fund of \$135,500. The interest received from the endowment is to be used for student scholarships. The amount of individual scholarships will be determined by the Scholarship Committee.

Grants**Basic Educational Opportunity Grant (BEOG)**

All applying freshmen should obtain an application form either from their high school counselor or by writing to Grace College of the Bible. The amount of money available to the student is determined by two factors: (1) The results of the family financial statement required in the application; and (2) The amount of money allocated by Congress for the BEOG program for 1976.

Upperclassmen should obtain their annual application forms from the Business Office.

Loans**Federally Insured Loans**

Grace College of the Bible is qualified to process federally insured loans under the Department of Health, Education, and Welfare. Under this financial aid program, the student applies for a loan at his local bank and the Federal Government pays a portion of the interest on behalf of eligible students. These guaranteed loans require the approval of the lending agency and the endorsement of the school which the student will attend.

Bank Loans

It is also possible to apply for a bank loan through the Business Office. Interest rates are reasonable. These loans are for amounts over \$100.00 and are available to qualified students whose needs are beyond the limited resources of the College loan fund. Note: first semester students are not eligible for loans.

Campus Loans

The College maintains a modest loan fund for use during the second semester of the school year. Application for such loans should be made in the Business Office before registration week. A \$2.00 service charge will be added to the loan.

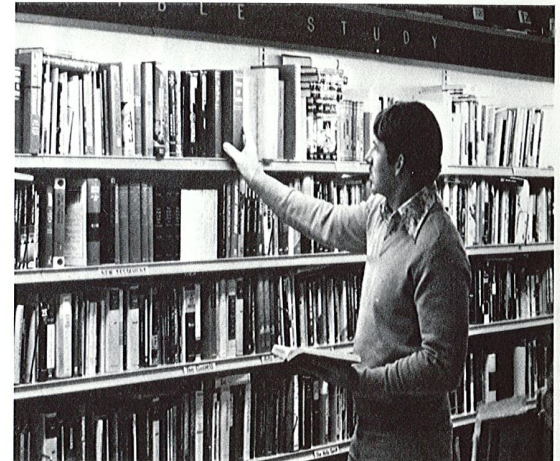

Grace Book Store

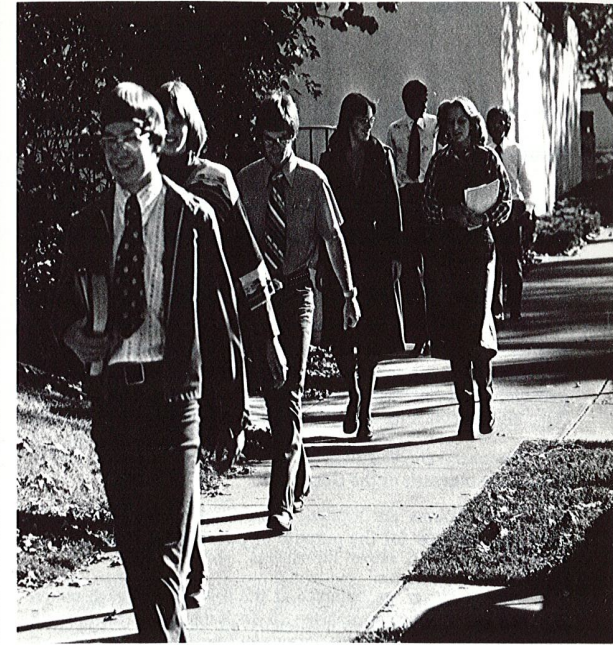

STUDENT LIFE

Spiritual Activities	34
Organizations	35
Publications	35
Social and Recreational Activities	36
Athletics	36
Residence	36
Services	36
Standards of Conduct	38
Automobile Policy	38

Spiritual Activities

Devotional Life

Cultivation of the student's personal spiritual life is considered of utmost importance at Grace College of the Bible. Listed below are some of the opportunities for spiritual growth and development.

Daily quiet times are encouraged of all students.

Prayer Meetings are regularly scheduled in residence halls, and for the entire student body on Wednesday evening to remember such items as personal needs, requests for the College, its personnel, and Christian service. Students are encouraged to share their mutual concerns with one another in special prayer periods.

Missionary prayer groups meet regularly to intercede for the world-wide outreach of the Gospel.

Prayer Rooms are located in the Student Center Building. They are provided for the purpose of private prayer and meditation.

Days of Prayer are observed at the beginning of each semester. The entire morning is given to an inspirational session and prayer in residence halls, class groups and smaller sections, climaxing with a time of praise at the close of the day.

Chapel, a daily Grace family period of worship, edification, prayer, and other student activities, is led by faculty, students, and special speakers. Friday chapels provide an opportunity to hear challenges from missionaries and mission executives.

Missions Hour, held each week, provides opportunity to hear challenges from the fields of the world through missionaries and Mission Board executives.

Conferences

The Fall Bible Conference is held during the first semester and features systematic Bible study under the leadership of able exponents of the Word. A highlight of the week is Grace Fellowship Day.

The Missionary Conference, during second semester, brings to the campus missionaries from various parts of the world and representatives from mission societies. Challenges and opportunities for service are presented. Missionary alumni on furlough actively participate in this conference.

Youth Conference in the fall and *College-for-a-Day* on specific Fridays during spring semester provide opportunities for senior high and college-age young people to visit the G.C.B. campus.

Besides visiting classes and sharing in workshops, the young people have opportunity to live with students, share in such events as musical concerts and basketball games, and hear outstanding youth speakers.

Extension Teams

The College schedules extension teams to serve in the Omaha and surrounding areas during the school year and throughout the United States and Canada during the summer months. Churches, schools, groups or individuals desiring student or faculty services should write to the Director of Public Affairs.

Organizations

The Student Body Association exists for the purpose of fostering spiritual growth and fellowship, promoting the welfare of the students, and directing student affairs. Every student is a member of the S.B.A. Its administration is carried out through an executive committee elected by the students.

Many students are provided leadership opportunities through the following subsidiary committees: Spiritual Life, Social, Recreation, Student Life, Youth Conference, Banquet, Civic Affairs, and World Affairs.

The Grace World Outreach is an organization which promotes missionary interest in the student body. All the students are members of this organization. Chapel periods, prayer bands, financial support of missionaries and missionary scholarships are among the major activities of this organization.

The Oratorio Society consists of the combined memberships of the Chorale and Collegians. The group presents a major oratorio each year for the benefit of the school and the community.

Publications

The Charis is the yearbook produced under the direction of a student editor. Other staff members are chosen from the student body to assist in the compiling of this publication. Its purpose is to depict the activities of the school year.

Social and Recreational Activities

Various social activities are available to students throughout the year. Included are sing and share times, picnics, class parties, Christian films, banquets, and homecoming.

A recreational program is provided for both men and women. Intramural competition in basketball and volleyball is arranged by the director of physical education. The recreation room in the Student Center Building is available for table tennis, shuffle board and table games.

Athletics

Grace College of the Bible is a participating member in the Midwest Christian College Conference. Opportunities are available for intercollegiate competition in basketball, cross-country, volleyball, bowling, tennis, and golf. These activities provide for the development of the physical, moral, and spiritual qualities of the participants.

Residence

Single Students. All single students, except those living in their own homes within commuting distance, must reside in College residence halls and take their meals in the College dining hall. Each resident student is expected to take at least a 12 semester-credit-hour load. Exceptions in residence requirements must be approved through the Dean of Students.

Furnishings. Rooms are furnished with beds, desks, dressers, and chairs. Pillow cases and sheets are also provided by the College. Students are to furnish window curtains, (except in Stanford Hall), small rugs, towels, pillows, blankets, and bedspreads. Each student must furnish his own iron.

Married Students. The College has a number of furnished and unfurnished apartments. Married students should inquire at the Business Office regarding their availability.

Services

Counseling. Each faculty member is prepared to establish a warm, personal relationship with all students and to assist in the orientation to campus life.

Each student is assigned to a member of the faculty, who will

counsel and help him during his time at the College. Choosing the right program, selecting appropriate subjects, interpreting test results, and other academic and personal matters are areas in which special help will be given. Academic grades will be given to students by their counsellors.

The Dean of Students together with the Deans of Men and Women are responsible for student life in general. They will be of special help to students in regard to personal and social matters.

Health. Medical care for minor illnesses is provided through the dispensary and the services of the College nurse. Serious cases are removed to the hospital.

Accident Policy. All students are insured to cover accidents whether on or off campus for each semester they are enrolled. The maximum benefits of this plan are \$1,000 per accident. Note: This does not include automobile accident claims or accidents "on the job" covered by workmen's compensation regulations. This policy is intended for on-off campus accidents that require treatment by a physician, surgeon or care in a hospital or the care of a licensed or graduate nurse while the patient is not hospitalized.

Hospitalization. The College maintains a hospitalization plan to cover students enrolled for more than six hours. Students qualify for the benefits of the hospitalization plan by paying the regular registration fee. Benefits of the plan during the two semesters are as follows: 1. Up to \$45.00 a day for room, limited to thirty days. 2. Maximum of \$50.00 for use of operating room, \$50.00 for anesthetic, \$30.00 for x-ray, \$30.00 for laboratory fees, \$150.00 for doctor bills and/or surgery when hospitalized upon a doctor's recommendation. 3. Benefits for child birth shall be limited to \$45.00 a day for a period not exceeding seven days. Married students may include their families for an additional fee to cover members not enrolled in school. As the maintenance of this plan depends upon the cooperation of all, no refunds of the hospitalization fee will be granted to those already members of another plan or to those not desiring to enroll.

Students who have paid their pre-enrollment fee may apply for hospital coverage for the summer months at regular semester rates.

Employment Office. The College maintains an employment office to give students assistance in securing work in the city.

Bookstore. The Grace Book Store maintains a stock of Bibles, textbooks, reference materials and supplies sufficient to meet student needs.

Standards of Conduct

The College will seek to provide an atmosphere in which the student may earnestly give himself to both academic pursuits and the development of Christ-like character. This can only be accomplished when all students sense a deep responsibility for the welfare of each other and for the group as a whole. In order that this might be accomplished each member of the Grace family is asked to cheerfully submit to certain standards of conduct. A copy of pertinent sections of the Handbook will be sent to each accepted candidate.

Smoking, dancing, gambling and the use of drugs and alcoholic beverages are strictly prohibited at Grace. Students are also expected to refrain from worldly amusements, attendance at theaters or movies, and any activity that defiles mind or body. Students should dress neatly and properly as becomes Christian men and women. Skirt lengths are to be of modest length. Men's hair is to be reasonably trimmed.

A student who persistently disregards any of the rules of the College will be asked to withdraw from school. The College also reserves the right to dismiss any student whose attitude or behavior is not in harmony with the ideals of the school or whose presence undermines the general welfare even if there is no specific breach of conduct.

Automobile Policy

Freshmen who possess motor vehicles (including cycles) must leave them at home. Exceptions to this policy are made for the following: 1. Married students 2. Disabled students 3. Commuting students 4. Students who are over twenty-one years of age or have completed one year of college at another school.

Students who operate motor vehicles must register them with the Dean of Men at the beginning of each semester. All students must abide by College regulations governing the use of vehicles. Also, in compliance with Nebraska laws, vehicle owners must carry liability insurance and have valid driver's licenses.

Scholastic Accreditation	40
Grading System	40
Quality Point System	40
Scholastic Probation	41
Classification of Students	41
Scholastic Honors	41
Graduation Requirements	42
Evangelical Teacher Training Diploma	43
Auditing	43
Private Tutorship	44
Class Attendance	44
Music Electives	44

ACADEMIC INFORMATION

Academic and Work Load	44
Correspondence Courses	45
Programs Offered	45
Associate Degree Programs	46
Bachelor's Degree Programs	46
Curriculum	47
Course Numbering	47
Evening School, Continuing Education Classes	48
Evening School, Credit Classes	49

Scholastic Accreditation

Grace College of the Bible is an educational institution offering undergraduate work leading to several associate and baccalaureate degrees.

The high quality of education maintained is indicated by its membership in the American Association of Bible Colleges. AABC is a member of the Council of Postsecondary Accreditation and is recognized by the Council as the institutional accrediting agency for Bible colleges. This means that Grace College of the Bible can be regarded as fully accredited and that a quality education is available for the kinds of Christian ministries in which programs are offered. Such recognition assures students that the College has clearly defined goals, and that these goals to a reasonable degree will be accomplished in their lives. Students may also be assured that the bachelor's degree earned at the College is received by evangelical seminaries and graduate schools as qualifying them for advanced work. In addition universities and colleges will normally transfer credits for equivalent subjects when students change to other fields of study. (For other matters relative to academic standing see page 17.)

Grading System

The letter system of marking is used to indicate the student's achievement. The grading symbols together with their approximate percentage and grade point values are as follows:

A—excellent,	94-100%	4 grade points per semester-credit-hour
B—good,	87- 93%	3 grade points per semester-credit-hour
C—acceptable,	78- 86%	2 grade points per semester-credit-hour
D—poor,	70- 77%	1 grade point per semester-credit-hour
F—failure,	below 70%	0 grade points per semester-credit-hour

When a student officially drops a course during the first four weeks of the semester, no grade will be recorded. After this time he will receive a grade of "W" in all courses in which he is doing acceptable work at the time of withdrawal. If he is not doing acceptable work, a "WF" is recorded. Grades are considered final two weeks after they have been issued by the Registrar's office.

Quality Point System

A student's academic standing is computed by the numerical value assigned to each course grade. Every credit hour of A, for example, has the value of four points (see explanation under grading system). The total quality points earned, divided by the number of credit hours attempted, gives the grade point average. Graduation requirements and scholastic honors are determined on this basis. Subjects graded on a pass-fail basis are not included in the student's grade point average.

Scholastic Probation

A student's academic standing is determined by his grade point average. To be eligible to continue in school a student must have the following cumulative grade point averages as a minimum: after one semester, 1.5; after two or three semesters, 1.75; after four semesters and thereafter, 2.0. When a student's grade point average drops below that specified above he is placed on scholastic probation and may remain in school only by special permission of the Committee on Admissions and Retention.

V.A. benefits may be withheld when a veteran is placed on academic probation.

Classification of Students

At the beginning of each school year students are classified on the basis of credits and grade points earned or transferred. These classifications are as follows:

—for students in the Bachelor degree programs:

Freshman	0- 24 credits.	No minimum grade points.
Sophomore	25- 55 credits.	Minimum grade points, 50.
Junior	56- 92 credits.	Minimum grade points, 112.
Senior	93-132 credits.	Minimum grade points, 186.

—for students in the Associate degree programs:

Freshman	0- 24 credits.	No minimum grade points.
Sophomore	25- 55 credits.	Minimum grade points, 50.
Senior	56- 94 credits.	Minimum grade points, 112.

If credits and grade points do not fall within the same division, the lower of the two will determine the classification.

Students who qualify as seniors but do not intend to be graduated within the year will be classified as sophomores or juniors, depending on the program in which they are enrolled.

Scholastic Honors

Dean's List. At the end of each semester the Academic Dean will post the names of all full-time students who during the previous semester achieved a grade point average of 3.2 or over.

Delta Epsilon Chi. A limited number of seniors may be nominated by the faculty for membership in Delta Epsilon Chi, the honor society sponsored by the American Association of Bible Colleges. To be eligible a senior must have earned a grade point average of 3.3 or over and manifested Christian character and leadership ability.

Graduation Honors. Graduation honors will be awarded to students who have earned a minimum of 62 semester-credit-hours

at Grace College of the Bible and who have achieved cumulative grade point averages as follows: "With Highest Honor," 3.8 or over; "With High Honor," 3.5-3.7, "With Honor," 3.2-3.4.

Who's Who Among Students in American Universities and Colleges. Each year a committee representing the administration, faculty and students makes recommendations to the faculty from the junior and senior classes to membership to Who's Who Among Students in American Universities and Colleges. Criteria used are scholarship, leadership, Christian character and promise of future usefulness. A certificate of recognition is awarded by the organization and presented by the College. A written description also appears in the annual publication of the organization.

Graduation Requirements

It is the responsibility of the student alone to assume that all requirements have been met prior to the deadline for graduation.

Character and Doctrine. Each student who is graduated from Grace College of the Bible must give evidence of strong Christian character and soundness of doctrine. Candidates for graduation are expected to hold a doctrinal position consistent with the College's unabridged doctrinal statement and positional paper. A preliminary evaluation will be made by the faculty during the final semester of the junior year, but final approval for graduation will be given during the last semester of the senior year. The College reserves the right to withhold graduation from any student who disqualifies himself in respect to character or doctrine at any time prior to commencement exercises.

Scholastic Rating. The student must have completed satisfactorily the required subjects of the program chosen, have the prescribed number of semester-credit-hours and have a grade point average of 2.0 or better.

Christian Service. Since the College seeks to train for effective service, it is expected that students show commendable zeal and faithfulness in Christian service responsibilities. Freshmen must meet the requirements of the Christian Service office. Sophomores, juniors, and seniors are expected to carry at least one assignment during each semester's attendance. The student's total Christian service experience is evaluated by the faculty in the final semesters of the junior and senior years. The diploma may be withheld on the basis of an unsatisfactory Christian service record even though the student fulfills all other requirements.

Residence. In order to provide the College with a realistic

opportunity to evaluate all the requirements for graduation including Christian character, doctrinal position, scholastic rating and Christian Service experience, a student must complete at least thirty semester hours of credit at Grace College of the Bible. The final fifteen hours of a student's program must be earned at Grace College of the Bible.

Students who wish to earn a second degree at Grace College of the Bible may do so providing (1) at least one year has lapsed between the granting of the two degrees and (2) subsequent to the completion of the first degree, at least fifteen additional hours are taken at G.C.B.

Students who stop out with 15 or less hours remaining in their programs have one year following the semester they terminated to complete the program in which they were enrolled. After one year they must complete the program as structured in the current catalog and complete a minimum of 15 hours at G.C.B.

Participation. Graduation ceremonies are held annually in the spring. Students completing their requirements the first semester or during the summer have the option of receiving their diplomas at those respective times or waiting until spring commencement. Participation in commencement exercises is required of all graduating students except those who have completed early and elected to take their diplomas or have moved out of the community. Only those students who have completed all graduation requirements will be permitted to participate in the commencement exercises.

Evangelical Teacher Training Diploma

Grace College of the Bible is a gold seal member of the Evangelical Teacher Training Association. All graduates, therefore, who have completed the requirements may receive either the Association's Christian Education or Teachers diplomas. Graduates of the Bachelor of Religious Education program meet the requirements of the Christian Education diploma as a part of the regular course and students in other programs may qualify for the Teachers diploma by completing ten hours in Christian Education subjects.

Recipients of the diploma have their names registered in the E.T.T.A. office and are qualified to conduct teacher training classes in local churches.

Auditing

In some cases students may wish to enroll in a course for informational purposes only. Although auditors are required to

attend all sessions of the class and come under the same general regulations as other students, they are not required to do the assignments or to take the examinations. No credit is given for courses audited. Courses involving active participation, as band and chorale, may not be audited. Day school students who are taking less than twelve hours of credit are not permitted to audit classes. All auditors must have the approval of the Academic Dean. The fee is nonrefundable (see page 27).

Private Tutorship

In unusual circumstances a student's program may require that he take a course not offered during a given semester. It may be possible to arrange to take this course by private tutorship. Approval is necessary by the instructor and the Academic Dean. A special fee is charged (see page 27).

Class Attendance

Students are expected to attend all the classes in which they are enrolled, as well as chapel, Bible and Missionary Conference, and all the functions where attendance is required. Absences in excess of twice the number of class sessions per week result in loss of credit for the subject. Absences on the day before or after scheduled vacations or during the five school days before the beginning of final examinations result in a \$5.00 fine for each class missed. (The student may appeal if the absences were due to illness or emergency.)

Music Electives

A maximum of four hours of applied music may be applied towards graduation in any of the non-music courses. Likewise, a maximum of four hours in ensemble will be accepted in a non-music course.

Academic and Work Load

The recommended academic load for each semester is indicated by the number of semester-credit-hours suggested in the various programs, usually this is 15-17 per week. Students may enroll in more than 17½ semester-credit-hours only if their grade point average the previous semester was 2.8 or over, and if they receive special permission from the Academic Dean. Credits earned in music are counted toward the maximum load.

The employment load assumed by each student should be

only as many hours as absolutely necessary to pay actual school expenses. The student who comes with adequate resources to pay most of his expenses has a decided advantage in that he will thereby conserve time and energy for his studies.

New students are limited to approximately 24 hours of employment per week for the first year. This means that to meet the expenses of the first semester they should have assistance from parents or friends.

All students should strive to maintain a proper balance between academic load and employment. Returning students enrolled in 16 semester-credit-hours may not be employed more than 28 hours per week. When increased responsibility makes additional work necessary, the student should adjust his academic load accordingly. The Dean of Students rules on all exceptions.

Married students who will need employment in excess of 28 hours per week should plan to carry a reduced academic load.

Correspondence Courses

Courses taken by correspondence at an approved school may apply toward graduation if a grade of "C" or above is achieved. Students are required to write the final examinations available from the school offering the courses. A limit of 9 credit hours of such work may be applied to a single program. All work must be completed by April 1st of the year of graduation. Correspondence courses must be approved by the Academic Dean.

Programs Offered

The one-year Post-University program leading to a certificate.

The one-year Missions/Bible program leading to a certificate.

The following Associate degree programs:

Degree	Field	Time
ASSOC. in Bible	Bible-Vocational-Technical training	3 yrs.
A.B.A.	Bible-General Education	3 yrs.
A.B.C.M.	Bible-Professional Education	3 yrs.

The following Bachelor's degree programs:

Degree	Field	Time
B.S.	Bible-Vocational-Technical training	4 yrs.
B.A.	Pastoral Ministries	4 yrs.
B.S.	Pastoral Ministries	4 yrs.
B.A.	Pre-seminary	4 yrs.
B.A.	Missions	4 yrs.
B.S.	Missions	4 yrs.

B.S.	Nursing	5 yrs.
B.S.	Christian Education	4 yrs.
B.A.	Christian Education	4 yrs.
B.S.	Christian Educ. — Music or Miss.	4 yrs.
B.S.	Vocational-Technical Training — Christian Education or Missions	4 yrs.
B.C.M.	Church Music	5 yrs.
B.S.	Church Music	4 yrs.
B.S.	Radio Communications	4 yrs.

Choice of Program

When students first enroll at the College, they often find it difficult to choose with certainty the area of specialization. For this reason the first two years are similar in most programs. By the beginning of the third year students are usually prepared to choose the program they plan to complete. Specialized subjects are scheduled to begin in the junior year.

Associate Degree Programs

The purpose and content of the Associate degree programs are presented on page 52 and following.

Bachelor's Degree Programs

Purpose

The Bachelor's degree programs are designed for students who have answered God's call to full-time, leadership positions in church-related ministries. The various programs are structured to provide specialized training which the student will need to serve effectively in his chosen field of Christian service. These programs are terminal unless otherwise specified.

Content

The degree programs consist of a *Bible Major* to thoroughly ground the student in the Christian faith in preparation for life and service, *general education* to broaden the educational foundation of the student through a Christian interpretation of the great cultural heritage of mankind, and *professional studies* to give proficiency in a specialized area of Christian service. The Bible major provides the foundation of the training and is supported by general and professional studies resulting in an integrated program.

Length

The degree programs require four to five years to complete.

Christian workers to be effective must have a knowledge of the Bible and be mature in Christian character and experience. Prospective students are urged to take sufficient time for thorough training.

Foreign Language Requirements

A foreign language is required in the programs leading to a Bachelor of Arts degree. The Greek language is required by the Pastor's department, but in all other departments the student may choose another language.

Students who have completed one or more years of foreign language study in high school (including those transferring from Canadian schools) may receive college credits by writing the College-Level Examinations offered by the College Entrance Examination Board. (See page 23 for details concerning these examinations.)

Curriculum

The curriculum offered at Grace College of the Bible is organized into the following departments:

Department of Bible and Theology

English Old Testament, Bi

English New Testament, Bi

Theology, Th

Department of Pastoral Ministries and Evangelism

Pastoral Ministries, PM

Evangelism, Ev

Department of Missions, Mi

Department of Christian Education, CE

Department of Music, Mu

Department of Radio Communications, RC

Department of General Education

Social Sciences, SS

Natural Sciences, NS

Humanities, Hu

Communicative Skills, Co

Foreign Languages, FL

Physical Education, PE

Subjects are described under the departments in which they are offered.

Course Numbering

The subjects numbered 100-199 are normally for freshmen, 200-299 for sophomores, 300-399 for juniors, and 400-599 for seniors.

Subjects with odd numbers are offered in the first semester, subjects with even numbers are offered in the second semester.

Subjects with numbers ending in 0 are offered both semesters.

The College reserves the right to withdraw any subject in which there are insufficient students enrolled.

Evening School, Continuing Education Classes

The College maintains an evening school program to offer courses designed to help adults gain a clearer understanding of God's Word, and to increase their effectiveness in Christian service.

Certificate Course

A certificate of recognition will be given to those completing the following 15 subjects: 3 of Survey, 4 of Book Studies, 4 of Bible Doctrine, and 4 of electives.

Subjects

Continuing education subjects are designed for those who wish to engage in a program of self improvement but who are not interested in pursuing a regular college program. Courses will be offered in Bible, Theology, Bible Backgrounds, Evangelism, Christian Education, and other areas, depending on the demand. These subjects are taken to complete the Certificate Course mentioned above. Students enrolled are expected to maintain a proper attendance record, complete class assignments, and pass examinations. A grade will be given.

Admission Requirements

1. Born again Christian
2. At least 18 years old, except for high school graduates

Applications are available by writing to the Director of Admissions.

Cost

Tuition per subject \$25.00 (non-refundable)
Continuing education students must pay the total enrollment invoice at the time of registration.

Class Schedule

Classes will be offered both in the fall and spring semesters. Usually the class will meet on Monday and Tuesday evenings. A minimum enrollment of 15 students per class is required.

Faculty

The classes will be taught by the regular faculty of the College or by well-qualified instructors who may reside in the Omaha area.

Evening School, Credit Classes

A few subjects will be offered each year for full day school credit. The same admissions and academic regulations, and costs are required as in day school. See page 20 for further details.

For further information on courses to be offered and time of registration, write to Director of Admissions.

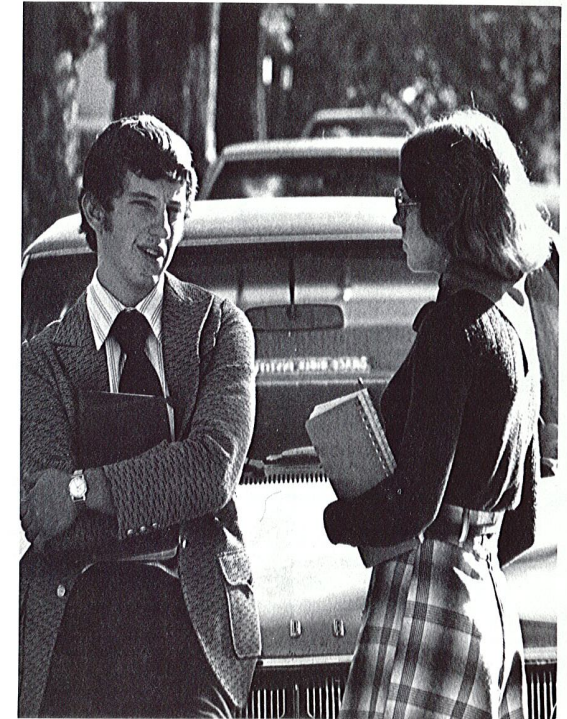

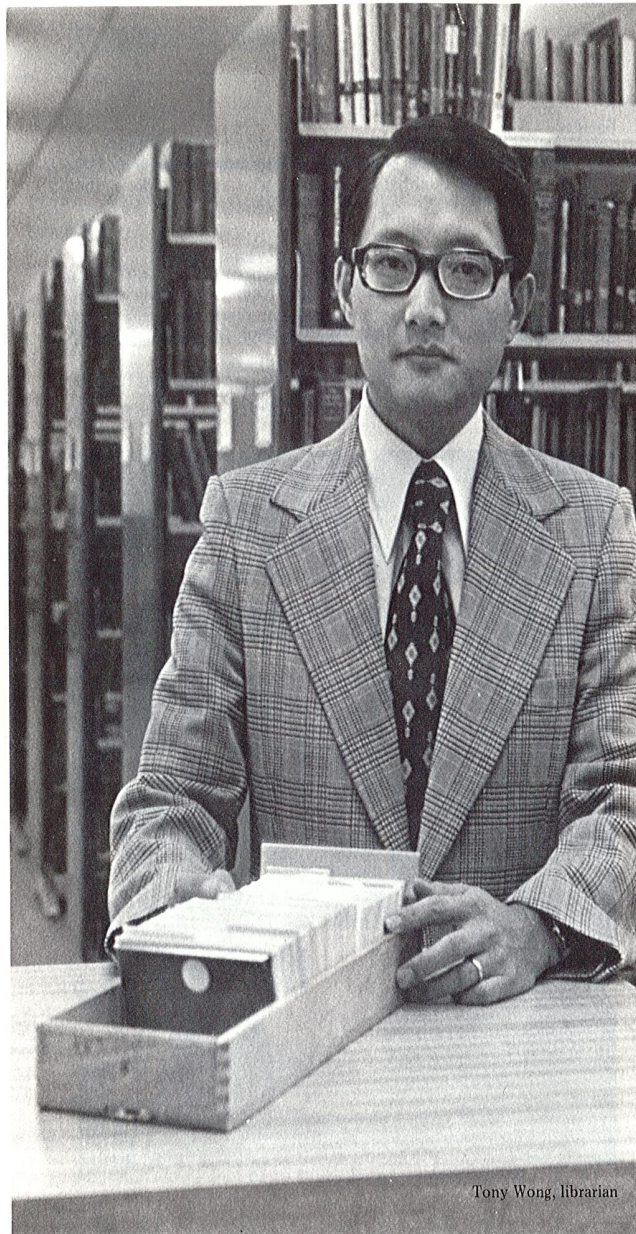

Tony Wong, librarian

Department of Bible and Theology	52
Associate in Bible (Bible and Vocational-Technical Training)	54
Bachelor of Science (Bible and Vocational-Technical Training)	55
Associate in Bible and Arts	55
Associate in Bible and Christian Ministries	57
Post-University Program	59
<i>Course Descriptions</i>	60
Department of Pastoral Ministries and Evangelism	63
Bachelor of Arts (Pastoral Ministries Major)	64
Bachelor of Science (Pastoral Ministries Major)	65
Bachelor of Arts (Pre-Seminary)	67
<i>Course Descriptions</i>	68
Department of Missions	70
Bachelor of Arts (Missions Major)	70
Bachelor of Science (select minor)	72
Bachelor of Science (Missions and Christian Education)	74
Bachelor of Science (Vocational-Technical Training)	76
Bachelor of Science (Nursing)	76
Missions/Bible Certificate Program	78
<i>Course Descriptions</i>	79

DEPARTMENTS OF INSTRUCTION

Department of Christian Education	81
Bachelor of Science (Christian Education Major)	81
Bachelor of Arts (Christian Education minor)	83
Bachelor of Science (Christian Education and Music)	84
Bachelor of Science (Christian Education and Missions)	86
Bachelor of Science (Vocational-Technical Training)	86
<i>Course Descriptions</i>	89
Department of Music	91
Bachelor of Church Music	91
Bachelor of Science (Church Music)	91
Bachelor of Science (Music and Christian Education)	84
Bachelor of Science (Music and Missions)	72
<i>Course Descriptions</i>	95
Department of Radio Communications	99
Bachelor of Science (Radio Communications Major)	99
<i>Course Descriptions</i>	101
Department of General Education	103
<i>Course Descriptions</i>	103

Department of Bible and Theology

Donald J. Tschetter
Director



The Department of Bible and Theology furnishes the foundational core of every student's curriculum. Depending on the program selected all graduates are required to complete a major of 30-42 semester-credit-hours of Bible and theology. In most programs the requirement is 36 hrs.

The philosophy of Grace College of the Bible is that knowledge and application of the Bible is sufficiently significant to warrant building the entire curriculum around it. We believe that every student should complete a major in Bible for at least the following four reasons: (1) The Bible is God's absolute, unchangeable, inerrant revelation, (2) The Bible provides a philosophy which unifies, integrates and gives purpose to everything that happens on campus, (3) A Bible-centered education keeps us from pure naturalism and humanism, and (4) According to II Timothy 3:15-17, a knowledge of the Bible is essential to fitting a man for the total challenge of life.

The objectives of the Department of Bible and Theology are applicable to all programs offered by the College and are listed below rather than with each program: (1) that the student may comprehend and discern the meaning of Scripture through a knowledge of the interpretive principles, the facts, the doctrinal teachings and the dispensational scheme of Scripture, (2) that the student may demonstrate a love and respect for the authority of Scripture through a daily obedience and submission to its precepts, (3) that the student may apply the teachings of Scripture to himself through a strong devotional life and to the lives of others through various channels of Christian ministry, (4) that the student may show proficiency in the study of the Scriptures through the mastery of various methods of Bible study, and (5) that the student may utilize Scripture as a foundation and an integrating factor for all of life and education through a repeated exposure to its teachings.

Available Programs

The Department of Bible and Theology offers five programs leading to three Associate degrees, one Bachelor's degree and a

certificate. The Associate in Bible degrees are granted upon the satisfactory completion of 90-97 semester-credit-hours. The Bachelor's degree requires 124 hours, and the certificate 30 hours. In some programs the credits are all earned at Grace College of the Bible. In cases where the student wishes to combine vocational-technical training with Bible education, he will earn some of his credits in community and vocational schools.

These programs combine a major in Bible with general education and vocational-technical training or Christian ministries subjects. The two cooperative programs emphasize the integration of vocational-technical Bible education. The pre-university program allows for a greater amount of general education subjects. The general program is flexible, permitting the student to select subjects from one or several of the departments of Missions, Christian Education, Pastoral Ministries, Music, or Radio Communications. The post-university program allows for one year of intensive Bible study.

To be eligible for graduation from any of these programs the candidate must meet all the requirements presented on page 42 of the catalog.

COOPERATIVE PROGRAMS

Students will normally begin their programs by studying the Bible and its application at Grace College of the Bible. Their vocational-technical training will be secured at another institution and should provide the necessary skills for their chosen occupations. This combination of Bible instruction and vocational-technical training should result in the students learning how to use their chosen vocations as an effective means of witness and service to Christ. They should also be prepared to serve effectively in their home churches or other Christian organizations. These programs are terminal in nature and are not recommended as a basis for further education.

The vocational-technical training represented in these programs is taken at community colleges or vocational schools. Vocational-technical training pursued on the high school level will not be accepted for credit towards completion of this program. We recommend that the student enroll for the first year at GCB, and then pursue vocational-technical training. For the final year, the student returns to the Grace College of the Bible campus to complete his program.

Students who live in communities where vocational-technical training is not available may be granted permission depending on available room to live on the Grace campus the second year while

pursuing vocational-technical training. A number of schools in the Omaha area located a few miles from GCB have a wide range of programs available. Students who have already completed their vocational-technical training will complete the two years consecutively at Grace College of the Bible.

The students who complete these programs should be able to: (1) demonstrate knowledge of and appreciation for the Bible as outlined by the objectives of the Bible Department (see p. 48), (2) demonstrate familiarity with the following areas of church-related ministries: missions, evangelism and Christian education, (3) function effectively as a Christian in his vocation, church, home and community, (4) use his vocational-technical field in church-related ministries, and (5) provide evidence that the requirements for entry into a particular vocational-technical field have been satisfactorily completed.

Associate in Bible Degree
(Bible Major, Vocational-Technical Training)

The vocational-technical training accepted for credit toward the Associate in Bible degree must be earned in an accredited community or technical college. The program must involve a minimum of two semesters or three quarters of training. It is expected that the student will furnish a transcript of credits and a recent catalog of the issuing institution. A student may receive confirmation concerning the transfer value of credits earned in a particular technical college by writing to the Registrar of Grace College of the Bible. A recent catalog should accompany the request.

Within the limitations mentioned above the student may choose from a wide range of vocational-technical training to meet the requirements of the Associate in Bible degree. Areas of study may include Agriculture, Industrial, Computer, Drafting, Graphic Arts, Accounting, Secretarial, Radio and Television, Child Care, Practical Nursing, etc.

Required Courses

Biblical Subjects	42 hrs.
Textual— Bible 101, 102, 110, 120, 210, 220, 400 or 410, 3 hrs. electives	24 hrs.
Theology— Th 230, 240	6 hrs.
Related — Mi 101; Ev 102; PM 210; CE 200; Bi 420	12 hrs.
General Education Subjects	15 hrs.
Co 111-112, 120; SS 100, 110; PE 2 hrs.	
Electives	6 hrs.
Vocational-Technical credits accepted by transfer	27 hrs.
Total required	90 hrs.

Suggested Course Schedule

First Year							
Dept.		Credit	Dept.		Credit		
Bi	101	O. T. Survey I	3	Bi	102	O. T. Survey II	3
Bi	110	N. T. Survey	3	Bi	120	I, II, III John	3
Mi	101	World Evangelism	2	Ev	102	Meth. of Evang.	2
Co	111	English Comp. I	3	Co	112	English Comp. II	3
Co	120	Speech Comm.	3	SS	100	General Psychology	3
PE	Elective		1	PE	Elective		1
				SS	110	Vocational Orien.	1

Second Year
Vocational-technical training at another institution
prior to final year at Grace College of the Bible

Third Year							
Bi	220	I and II Peter	3	Bi	210	Matthew	3
Th	230	Theology I	3	Th	240	Theology II	3
^{1,2} Bi	Elective 300-400 Series		3	^{2,3} Bi	Elective 300-400 Series		3
PM	210	Hermeneutics	3	CE	200	Hist. and Phil. of CE	3
Bi	420	Scrip. Memory I, II	1	Bi	420	Scrip. Memory III, IV	1
—	Elective		3	—	Elective		3

¹ Choose either Bible 301, 321, 343, 400 or 410.

² Choose either Bible 322, 332, 342, 400 or 410.

³ Students are required to select either Romans or Hebrews during the third year.

Bachelor of Science Degree
(Bible Major, Vocational-Technical Training)

Students who earn an Associate in Applied Science degree in an accredited community or technical college and also complete the Associate in Bible degree will be awarded the Bachelor of Science degree. The student must meet the following criteria: (1) furnish a transcript and recent catalog for evaluation by the Registrar, (2) complete a total of 124 semester-credit-hours, which must include the 42 hrs. of Biblical subjects listed above, and a minimum of 36 hrs. of college-level general education subjects. Vocational technical credits may not be used to meet this requirement, and (3) meet all the graduation requirements listed on page 42 of the catalog.

PRE-UNIVERSITY PROGRAM

Associate in Bible and Arts Degree
(Bible Major, General Education)

This program is recommended for students who plan to secure a degree in a non-Biblical field but desire the advantages of Bible training before doing so. Such a plan should result in the student being established in the Scriptures as a foundation for

later studies. It should also deepen his personal, spiritual life. Regardless of the vocation or profession chosen, these students should be prepared to apply effectively the principles of Scripture.

Since Grace College of the Bible is accredited by the American Association of Bible Colleges and is listed in the current edition of Accredited Institutions of Postsecondary Education and Programs, students may expect that colleges and universities will accept our credits at face value. The University of Nebraska at Lincoln or Omaha allows full transfer credit for equivalent subjects.

Students who complete the program outlined below can transfer to the College of Education at the University of Nebraska at Omaha with junior standing providing they complete 9 additional hours during the summer. This arrangement is especially significant for those interested in an education degree and certification to teach in Christian day schools or high schools.

Required Courses

Biblical Subjects	51 hrs.
Textual — Bible 101, 102, 110, 120, 210, 220, 400, 410, 3 hrs. electives	27 hrs.
Theology — Th 230, 240, 3 hrs. electives	9 hrs.
Related — Mi 101; Ev 102; PM 210; SS 230; CE 200; Bi 420	15 hrs.
General Education Subjects	43 hrs.
Co 111-112, 120; Hu 220, 381 or 382; SS 100, 110, 210, 314, 331-332; NS 341; 342 or 344; PE 4 hrs.	
The student may substitute other general education subjects for those listed in the third year providing they have specific requirements to meet from another college.	
Electives	3 hrs.
Total required	97 hrs.

Suggested Course Schedule

Dept.	First Year		Dept.	Credit	
	Credit				
Bi 101	O. T. Survey I	3	Bi 102	O. T. Survey II	3
Bi 110	N. T. Survey	3	Bi 120	I, II, III John	3
Mi 101	World Evangelism	2	Ev 102	Meth. of Evang.	2
Co 111	English Comp. I	3	Co 112	English Comp. II	3
Co 120	Speech Comm.	3	SS 100	General Psychology	3
PE	Elective	1	PE	Elective	1
			SS 110	Vocational Orien.	1

Dept.	Second Year		Dept.	Credit	
	Credit				
Bi 220	I and II Peter	3	Bi 210	Matthew	3
Th 230	Theology I	3	Th 240	Theology II	3
PM 210	Hermeneutics	3	SS 230	Church History	3
CE 200	Hist. and Phil. of CE	3	Hu 382	American Lit.	3
SS 210	Prin. of Sociology	3	Hu 220	Intro. to Phil.	3
Bi 420	Scrip. Memory I	1/2	Bi 420	Scrip. Memory II	1/2
PE	Elective	1	PE	Elective	1

Third Year					
Bi 400	Romans	3	Bi 410	Hebrews	3
Bi	Elective 300-400 Series	3	Th 470	Prophecy	3
NS 341	Prin. of Biology	4	SS 314	Cont. Culture	3
SS 331	World Civ. I	3	NS	Nat. Sc. 342 or 344	4
Bi 420	Scrip. Memory III, IV	1	SS 332	World Civ. II	3
—	Elective	3			

¹ Choose either Bible 301, 321 or 343.

GENERAL PROGRAM

Associate in Bible and Christian Ministries Degree
(Bible Major, Professional Education)

This program is designed for students who plan to return to their home communities and become involved in the varied opportunities of the local church. Graduates should be prepared to serve in such church ministries as the Sunday School, Vacation Bible School, youth ministries, Child Evangelism and other weekday activities. Those electing subjects from the Music department can serve in music ministries. Many will become housewives, businessmen, farmers or assume other employment while serving Jesus Christ in their local communities. A smaller number will engage in full-time Christian ministries, especially when they are older and more mature when beginning the program.

The student is urged to seek the counsel of his advisor in choosing his professional electives. Generally it is more advisable to develop proficiency in one professional area rather than choosing a few subjects from all departments.

Required Courses

Biblical Subjects	57 hrs.
Textual — Bible 101, 102, 110, 120, 210, 220, 400, 410, 3 hrs. electives	27 hrs.
Theology — Th 230, 240, 3 hrs. electives	9 hrs.

Related — Mi 101; Ev 102; PM 210, 400 or 410; CE 200; SS 230; Bi 302, 420	21 hrs.
General Education Subjects	20 hrs.
Co 111-112, 120; Mu 210 or 220; SS 100, 110; PE 4 hrs.	
†*Professional Electives	15 hrs.
Electives	3 hrs.
Total required	95 hrs.

*Students who concentrate in Christian education, missions or music may count the introductory course as a part of the total. Students are required to declare whether they desire to concentrate in one area by the second semester of the second year.

†If students choose to concentrate in music, it is recommended that they take Mu 112, 113, 114, 210 or 221, and 311. A maximum of 4 hrs. of applied and/or ensemble credits are allowed unless the student tests out of Song Leading when it can be 5 hrs.

Suggested Course Schedule

First Year

Dept.	Credit	Dept.	Credit
Bi 101 O. T. Survey I	3	Bi 102 O. T. Survey II	3
Bi 110 N. T. Survey	3	Bi 120 I, II, III John	3
Mi 101 World Evangelism	2	Ev 102 Meth. of Evang.	2
Co 111 English Comp. I	3	Co 112 English Comp. II	3
Co 120 Speech Comm.	3	SS 100 General Psychology	3
PE Elective	1	PE Elective	1
		SS 110 Vocational Orien.	1

Second Year

Bi 220 I and II Peter	3	Bi 210 Matthew	3
Th 230 Theology I	3	Th 240 Theology II	3
PM 210 Hermeneutics	3	SS 230 Church History	3
CE 200 Hist. and Phil. of CE	3	Mu 210 or 220	3
¹ SS 210 Prin. of Sociology	3	Bi 420 Scrip. Memory II	½
Bi 420 Scrip. Memory I	½	PE Elective	1
PE Elective	1	— Professional Elective	3

Third Year

Bi 400 Romans	3	Bi 410 Hebrews	3
Th 470 Prophecy	3	Bi 302 Gen. Bible Intro.	3
² Bi Elective 300-400 Series	3	PM 400 Pub. Sp. or 410 Hom.	3
Bi 420 Scrip. Memory III, IV	1	— Professional Electives	6
— Professional Electives	6		

¹Suggested elective.

²Choose either Bible 301, 321 or 343.

POST-UNIVERSITY PROGRAM

Certificate

The post-university program is designed for students who desire one year of intensive Bible study after graduating from some other college or university. Upon successful completion of the thirty hours required, the student will be presented with a certificate of graduation.

Purposes

Applicants to this program are primarily persons who have settled on a vocation or profession and have pursued their academic training through the Bachelor's degree. Before pursuing their vocation further they desire a period of Bible study for spiritual enrichment and maturity in the Christian faith. They wish to gain confidence and proficiency in their service for Jesus Christ both through their vocations and through various Christian ministries in which they may engage. While this program is not equivalent to a three or four-year program nor offered as a substitute for them, it will provide an excellent opportunity for the more mature student to integrate his life and vocation with the Christian perspective.

Requirements

In order to qualify for the certificate of graduation the person must hold at least a Bachelor's degree with a major in a non-Biblical field before enrolling at Grace College of the Bible. The student must complete in residence the subjects listed below (some substitutions may be allowed with the approval of the Academic Dean) with a minimum cumulative grade point average of 2.00. The student is also expected to complete two semesters of Christian service under the supervision of the Christian Service Office, and meet the other requirements for graduation listed on page 42.

Dept.	Credit	Dept.	Credit
Bi 101 O.T. Survey I	3	Bi 110 N.T. Survey	3
Bi Bible exposition or analysis	3	Bi Bible exposition or analysis	3
Th 230 Theology I	3	Th 240 Theology II	3
PM 210 Hermeneutics	3	Th 470 Prophecy	3
— — Elective	3	Hu 412 Apologetics	3

COURSE DESCRIPTIONS

ENGLISH OLD TESTAMENT

101-102 Old Testament Survey I, II 3 hours each semester

A general survey of the Old Testament is given relating each book to the total scope of the Bible. This foundational study is designed to provide a general understanding of the Old Testament and prepare the student for further work in Old Testament studies. Particular emphasis is given to authorship, historical situations, major contributions of each book, and the importance of each book in terms of the development of the divine program. Bible 101 is a prerequisite to Bible 102.

200 Bible Lands Seminar 3 semester hours

This course provides an opportunity for the student to visit the countries of Israel, Egypt, Jordan and Greece. The geographical nature of ancient and modern Palestine will be studied in general. Specific attention will be devoted to the Biblical history connected with the various sites visited. The course will be comprised of lectures, readings, small group discussions, and guided tours. This seminar is normally offered during the summer.

301 Psalms 3 semester hours

The devotional, historical, and theological importance of the Psalms will be emphasized. General survey of the entire collection and detailed study of selected Psalms will give insight into the value of this portion of poetic literature. Prerequisites: Bible 101, 102, 110, 120. 1978-79 and alternate years.

302 General Bible Introduction 3 semester hours

A study of the nature and transmission of the biblical text. Studies are conducted on the following topics: Inspiration, development of the canon, extra-canonical texts, development of manuscript evidence, principles of textual criticism, the history of the English Bible and evaluation of modern versions, translations and paraphrases. Prerequisites: Bible 101, 102, 110.

312 Joshua-Judges-Ruth 3 semester hours

This area of study presents Israel as a nation established in the land of Canaan, and the experiences of Israel at this point in her history are presented to discover the spiritual and doctrinal value of these books. Prerequisites: Bible 101, 102, 120. 1979-80 and alternate years.

322 Minor Prophets (Hosea-Malachi) 3 semester hours

This course is a basic study of the twelve minor prophets as they relate to the history of Israel and Judah with special emphasis upon the political situations in the ancient world and the value of these prophecies in God's program. Prerequisites: Bible 101, 102, 120. 1978-79 and alternate years.

331 Isaiah 3 semester hours

An expositional study of the greatest of the writing prophets, taking particular note of authorship, historical background, the Suffering Savior, the Coming Messiah and Millennial prophecies. Prerequisites: Bible 101, 102, 120. 1979-80 and alternate years.

ENGLISH NEW TESTAMENT

110 New Testament Survey 3 semester hours

A foundational study of each book of the New Testament to give the student a grasp of the entire New Testament, each book as a whole and each book in its relation to God's total revelation. This course is designed to prepare the student for further work in New Testament studies.

120 I, II, III John 3 hours each semester

An exposition of these epistles designed especially for first year students. Exposition as a method of Bible study will be given special attention with a view to more mature work in upper level courses. The devotional nature of these books is also emphasized. This course is not open to advanced students.

210 Matthew 3 semester hours

A detailed study of this gospel with emphasis upon its vital place in doctrinal and dispensational study. Prerequisite: Bible 110.

220 Methods of Bible Study (I and II Peter) 3 hours each semester

A course designed to enable the student to study the Bible independently stressing the use of the synthetic, critical, and analytical methods within the inductive process. In addition other broader methods will be utilized. The student is expected to understand the basic content, structure, and meaning of I and II Peter.

311 I Corinthians 3 semester hours

An exposition of this important epistle with special emphasis on major church problems presented and dealt with as they appear in this book. Prerequisites: Bible 110, 120. 1979-80 and alternate years.

321 Galatians and James 3 semester hours

An expositional study, noting the problem of law vs. grace. Paul's strenuous defense of pure grace and Christian liberty is given careful attention. The practical aspect of these doctrines is considered as presented by James. Prerequisites: Bible 110, 120. 1978-79 and alternate years.

332 Acts 3 semester hours

The book of Acts is carefully studied noting the origin of the church, the transition from Israel to the church, the role of the Holy Spirit, and Paul's missionary journeys. The methods and techniques of evangelism which are presented in this book are given special emphasis. Prerequisites: Bible 110, 120.

341 Daniel — Revelation 3 semester hours

An exposition of selected portions of Daniel to establish God's prophetic calendar for both Gentile and Jew. A more intensive study of Revelation follows. The analysis follows the premillennial, futuristic interpretation. Prerequisites: Bible 110, 120. 1979-80 and alternate years.

342 Pastoral Epistles 3 semester hours

An expositional study with special emphasis on God's will for the organization and discipline of the New Testament church. Prerequisites: Bible 110, 120. 1978-79 and alternate years.

343 John 3 semester hours

A detailed study of this gospel, noting especially its unique presentation of the person and ministry of Christ and its relation to the other gospels. Prerequisites: Bible 110, 120. 1978-79 and alternate years.

352 Prison Epistles — Ephesians, Philippians, Colossians, Philemon 3 semester hours

An expositional study emphasizing the church as the body and bride of Christ, and presenting Him as the model, example, and sufficient and supreme source of truth and life. Prerequisites: Bible 110, 120. 1979-80 and alternate years.

400 Romans 3 hours each semester

An intensive analytical study, with special emphasis on the logical development of the great doctrines of salvation and their relationship to the believer's daily walk. Prerequisites: Bible 110, 120.

410 Hebrews 3 hours each semester

The book will be studied from an analytical approach. The student should learn and utilize the principles needed to (1) recognize and use structure as a basis for a grammatical analysis, (2) construct a logical outline with proper subordination, and (3) make an analytical outline based upon the grammatical analysis. Prerequisites: Bible 110, 120.

420 Scripture Memory ½ to 2 hours each semester

To graduate students are required to quote correctly and give the reference of about 350 Bible verses in written tests at designated times during the junior and senior years.

THEOLOGY**230-240 Theology I, II 3 hours each semester**

An introductory study of the great doctrines of the Christian faith as presented in Scripture. The ten major themes of the Bible which are examined in the two semesters are: Scripture, God, Jesus Christ, Holy Spirit, Angels, Man, Sin, Salvation, Church and the Last Things.

361 Systematic Theology I 3 semester hours

A detailed systematic and comparative theological study covering the area of Bibliology and Theology proper (i. e. the being and works of God). Contemporary trends in these areas will be given consideration. 1978-79 and alternate years.

362 Systematic Theology II 3 semester hours

A systematic and comparative study of the important fields of Anthropology and Hermatology, with a consideration of the distinctions between covenant and dispensational theology relevant to the doctrine of man and sin. 1978-79 and alternate years.

461 Systematic Theology III 3 semester hours

A systematic and comparative study of the significant fields of Christology and Soteriology, with a view to enabling the student to distinguish with keen discernment the Scriptural from unscriptural in prevailing schools of thought. 1979-80 and alternate years.

462 Systematic Theology IV 3 semester hours

A thorough study of Pneumatology, Ecclesiology and Eschatology, noting their determinative aspects of a normative practical Christianity when Scripturally discerned. 1979-80 and alternate years.

470 Prophecy 3 hours each semester

A comprehensive study of the prophecies of the Old and New Testaments. Subject areas covered include the interpretation of prophecy, the Biblical covenants and eschatology, and prophecies related to the present age, the tribulation period, the second advent, the millennium, and the eternal state. The relationship of prophetic truth to the Christian's daily life is also emphasized. Prerequisites: Bible 210; Theo. 230-240 or 6 hours of Systematic Theology.

500 Special Studies

The special area of investigation must be selected with the guidance and supervision of the Director of the department, and the instructor who will direct the study. Students will be expected to collect, analyze and present the findings of their research in a scholarly way. Regular written reports, complete bibliography, and a critical paper are required. Attendance at regular seminars may be required. Open only to Juniors and Seniors with permission. Number of hours limited to not more than three in one area.

**Department of Pastoral
Ministries and Evangelism**

William Pritchard
Director

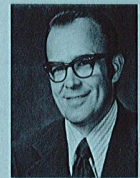

The Department of Pastoral Ministries offers three programs designed for men who feel called of God to enter the ministry. The Bachelor of Arts degree with a major in pastoral ministries lays a foundation for an effective ministry of expository preaching of the Bible and leadership in carrying on the program of the local church. The Bachelor of Science degree with a major in pastoral ministries allows the student who may wish to serve in a multi-staff situation to choose an area of emphasis such as evangelism, Christian education, missions or communications. The Pre-Seminary program leads to a Bachelor of Arts degree and is preparatory to advanced theological study.

PASTORAL MINISTRIES PROGRAM

Bachelor of Arts Degree

(Bible Major, Pastoral Ministries Major)

The students who complete this program should be able to: (1) preach the gospel with soul-winning compassion, and teach effectively the Scriptures to the saints, (2) provide evidence of a comprehensive and systematized understanding of Bible doctrine which will enable them to defend and preserve the faith, (3) demonstrate the ability to make use of the Greek text in their ministry, (4) perform the practical aspects of a pastor's responsibilities, such as administration, counseling, conducting weddings, and administering the ordinances, (5) demonstrate knowledge of and appreciation for the Bible as outlined by the objectives of the Bible Department (see p. 52), and (6) demonstrate knowledge of and appreciation for general education as outlined by the objectives of the General Education Department (see p. 103).

Required Courses

Biblical Subjects	54 hrs.
Textual — Bible 101, 102, 110, 120, 210, 220, 400, 410, 6 hrs. electives	30 hrs.
Theology — 361, 362, 461, 462	12 hrs.
Related — Bi 420; Ev 102; CE 200; Mi 101; SS 230	12 hrs.
General Education Subjects	52-53 hrs.
Co 111-112, 120; Mu 210 or 220; FL 351-352, 451-452; SS 100, 110, 210, 312, 331 or 332; Hu 220, 412; PE 4 hrs. elective 3 or 4 hrs.	
Pastoral Ministries Subjects	24 hrs.
PM 210, 311, 312, 314, 410, 414 ¹ , 421, 432	
Total required	130-131 hrs.

¹ Completed during the summer between the junior and senior years.

Suggested Course Schedule

First Year			
Dept.	Credit	Dept.	Credit
Bi 101 O. T. Survey I	3	Bi 102 O. T. Survey II	3
Bi 120 I, II, III John	3	Bi 110 N. T. Survey	3
Mi 101 World Evangelism	2	Ev 102 Meth. of Evang.	2
Co 111 English Comp. I	3	Co 112 English Comp. II	3
SS 100 General Psychology	3	Co 120 Speech Comm.	3
PE Elective	1	PE Elective	1
		SS 110 Vocational Orien.	1

Second Year

Dept.	Credit	Dept.	Credit
Bi 210 Matthew	3	Bi 220 I and II Peter	3
¹ Bi Elective 300-400 Series	3	² Bi Elective 300-400 Series	3
SS 230 Church History	3	PM 210 Hermeneutics	3
Mu 210 or 220	3	CE 200 Hist. and Phil. of CE	3
Hu 220 Intro. to Phil.	3	SS 210 Prin. of Sociology	3
PE Elective	1	PE Elective	1

Third Year

FL 351 Greek Grammar I	4	FL 352 Greek Grammar II	4
PM 410 Homiletics	3	SS 332 World Civ. II	3
PM 311 Counseling	3	PM 314 Church Admin.	3
Th 361 or 461 Sys. Theo.	3	PM 312 or 432	3
Bi 420 Scrip. Memory I	½	Th 362 or 462 Sys. Theo.	3
— — ³ Elective	3-4	Bi 420 Scrip. Memory II	½

Fourth Year

Bi 410 Hebrews	3	Bi 400 Romans	3
FL 451 Greek Exegesis I	3	FL 452 Greek Exegesis II	3
SS 312 Marriage and Home	3	Hu 412 Apologetics	3
PM 421 Pastoral Methods	3	PM 432 or 312	3
Th 361 or 461 Sys. Theo.	3	Th 362 or 462 Sys. Theo.	3
Bi 420 Scrip. Memory III, IV	1		

¹ Choose either Bible 301, 321 or 343.

² Choose either Bible 322, 332 or 342.

³ Electives must be either NS 341, SS 331, 332, or Hu 301.

PASTORAL MINISTRIES PROGRAM

Bachelor of Science Degree

(Bible major, Pastoral Ministries major)

This program is similar to the one leading to the Bachelor of Arts degree except that the student is allowed to substitute other professional subjects for the Greek language. The students who complete this program should be able to meet the objectives listed under the B.A. program, except for number three, and in addition demonstrate the ability to minister effectively in a multi-staff situation.

Required Courses

Biblical Subjects	54 hrs.
Textual — Bible 101, 102, 110, 120, 210, 220, 400, 410, 6 hrs. electives	30 hrs.
Theology — 361, 362, 461, 462	12 hrs.
Related — Bi 420; Ev 102; CE 200; Mi 101; SS 230	12 hrs.

General Education Subjects	38 hrs.
Co 111-112, 120; Mu 210 or 220; SS 100, 110, 210, 312, 331, 332; Hu 220, 412; PE 4 hrs.	
Pastoral Ministries Subjects	24 hrs.
PM 210, 311, 312, 314, 410, 414 ¹ , 421, 432	
Professional Electives	12 hrs.
Total required	128 hrs.

¹ Completed during the summer between the junior and senior years.

Suggested Course Schedule

First Year					
Dept.	Credit	Dept.	Credit	Dept.	Credit
Bi 101 O.T. Survey I	3	Bi 102 O.T. Survey II	3		
Bi 120 I, II, III John	3	Bi 110 N.T. Survey	3		
Mi 101 World Evangelism	2	Ev 102 Meth. of Evang.	2		
Co 111 English Comp. I	3	Co 112 English Comp. II	3		
SS 100 General Psychology	3	Co 120 Speech Comm.	3		
PE Elective	1	PE Elective	1		
		SS 110 Vocational Orien.	1		

Second Year					
Bi 210 Matthew	3	Bi 220 I and II Peter	3		
¹ Bi Elective 300-400 Series	3	² Bi Elective 300-400 Series	3		
SS 230 Church History	3	PM 210 Hermeneutics	3		
Mu 210 or 220	3	CE 200 Hist. and Phil. of CE	3		
Hu 220 Intro. to Phil.	3	SS 210 Prin. of Sociology	3		
PE Elective	1	PE Elective	1		

Third Year					
Th 361 or 461 Sys. Theo.	3	Th 362 or 462 Sys. Theo.	3		
PM 311 Counseling	3	PM 314 Church Admin.	3		
PM 410 Homiletics	3	PM 312 or 432	3		
SS 331 World Civ. I	3	SS 332 World Civ. II	3		
Bi 420 Scrip. Memory I	½	Bi 420 Scrip. Memory II	½		
— — Professional Elective	3	— — Professional Elective	3		

Fourth Year					
Bi 410 Hebrews	3	Bi 400 Romans	3		
Th 361 or 461 Sys. Theo.	3	Th 362 or 462 Sys. Theo.	3		
PM 421 Pastoral Methods	3	PM 432 or 312	3		
SS 312 Marriage and Home	3	Hu 412 Apologetics	3		
Bi 420 Scrip. Memory III, IV	1	— — Professional Elective	3		
— — Professional Elective	3				

¹ Choose either Bible 301, 321 or 343.

² Choose either Bible 322, 332 or 342.

PRE-SEMINARY PROGRAM

Bachelor of Arts Degree
(Bible major, History-Philosophy major)

The students who complete this program should be able to: (1) give evidence of having an adequate background in general education and Bible required for advanced theological education, (2) demonstrate an understanding and proper evaluation of the trends of thought and ideologies of the day, (3) interpret the past and present so that they might see the guiding hand of God in the affairs of men, (4) demonstrate knowledge of and appreciation for the Bible as outlined by the objectives of the Bible Department (see p. 52), and (5) demonstrate knowledge of and appreciation for general education as outlined by the objectives of the General Education Department (see p. 103).

Since no professional subjects are required in this program, the student desiring terminal training for the ministry should see one of the other programs offered by the Pastors' Department.

Required Courses

Biblical Subjects	54 hrs.
Textual — Bible 101, 102, 110, 120, 210, 220, 400, 410, 3 hrs. electives	27 hrs.
Theology — Th 230, 240, 3 hrs. electives	9 hrs.
Related — Bi 420; Ev 102; PM 210, 410; CE 200	
Mi 101; SS 230	18 hrs.
General Education Subjects	51 hrs.
Co 111-112, 120; Hu 381, 382; Mu 210 or 220; FL 351-352, 451-452; NS 341; 342 or 344; SS 100, 110, 210; PE 4 hrs.	
History-Philosophy Subjects	24 hrs.
SS 331-332, 431-432; Hu 220, 301, 321, 323	
Total required	129 hrs.

Suggested Course Schedule

First Year					
Dept.	Credit	Dept.	Credit	Dept.	Credit
Bi 101 O. T. Survey I	3	Bi 102 O. T. Survey II	3		
Bi 120 I, II, III John	3	Bi 110 N. T. Survey	3		
Mi 101 World Evangelism	2	Ev 102 Meth. of Evang.	2		
Co 111 English Comp. I	3	Co 112 English Comp. II	3		
SS 100 General Psychology	3	Co 120 Speech Comm.	3		
PE Elective	1	PE Elective	1		
		SS 110 Vocational Orien.	1		

Second Year					
Dept.		Credit	Dept.		Credit
Bi	210 Matthew	3	Bi	220 I and II Peter	3
Th	240 Theology II	3	Th	230 Theology I	3
SS	230 Church History	3	PM	210 Hermeneutics	3
Mu	210 or 220	3	CE	200 Hist. and Phil. of CE	3
Hu	220 Intro. to Phil.	3	SS	210 Prin. of Sociology	3
PE	Elective	1	PE	Elective	1

Third Year					
Hu	323 Ethics or 301 Logic	3	¹ Bi	Elective 300-400 Series	3
SS	331 World Civ. I	3	SS	332 World Civ. II	3
Hu	381 English Lit.	3	Hu	382 American Lit.	3
FL	351 Greek Grammar I	4	FL	352 Greek Grammar II	4
NS	341 Prin. of Biology	4	NS	Nat. Sc. 342 or 344	4
Bi	420 Scrip. Memory I	½	Bi	420 Scrip. Memory II	½

Fourth Year					
Bi	410 Hebrews	3	Bi	400 Romans	3
Hu	323 Ethics or 301 Logic	3	Th	470 Prophecy	3
SS	431 American Civ. I	3	SS	432 American Civ. II	3
Hu	321 World's Liv. Rel.	3	PM	410 Homiletics	3
FL	451 Greek Exegesis I	3	FL	452 Greek Exegesis II	3
Bi	420 Scrip. Memory III, IV 1				

¹Choose either Bible 322, 332 or 342.

COURSE DESCRIPTIONS PASTORAL MINISTRIES

210 Hermeneutics 3 hours each semester

The student will study the fundamental principles of interpretation as a basis for a correct understanding, proper handling and sane exegesis of Scripture. The normal historical-grammatical interpretation is presented and practiced as the only proper method of interpreting the Scripture. Emphasis is placed on a dispensational approach for it is essential that the students learn to distinguish between things that differ in God's Word. Prerequisite: Bible 101, 102, 110.

311 Counseling

See Dept. of General Education for description.

312 Pastoral Counseling 3 semester hours

A study of the principles and techniques of pastoral counseling, with emphasis given to ethics in counseling and to types of counseling problems which a pastor may most likely be called upon to assist with. Case reports and evaluation of literature on counseling is required. Prerequisite: PM 311.

314 Church Administration 3 semester hours

This study is to acquaint the student with the principles of church growth and the fundamentals of management. The student is given assistance in evaluating local church programs and in writing and implementing objectives. The nature and mission of the local church is also discussed.

400 Forms of Public Speaking 3 hours each semester

See Dept. of General Education for description.

410 Homiletics 3 hours each semester

A course devoted to the preparation and delivery of topical, textual and expository sermons. Special attention is given to the expository method. Each student will preach before the class and will be evaluated by both class members and the instructor. This course is designed for men only. Prerequisite: Co 120.

414 Pastoral Field Work 3 semester hours

This course is designed to provide the student with direct pastoral experience under the supervision of a qualified local minister and the Director of the Pastor's Department. Eight weeks of field work are required of each student. Normally this experience will come during the summer between the junior and senior years. Students must carry a 2.0 g.p.a. to be eligible for this course.

421 Pastoral Methods 3 semester hours

A study of the pastor's call and the nature of the pastoral office. Attention is given to the pastor's family, finances, study, filing, visitation and counseling. Instruction is offered in conducting weddings, funerals and administering the ordinances of the church.

432 Expository Preaching 3 semester hours

A course designed to equip the student with greater skill in the homiletical field. Selected passages of Scripture will be thoroughly investigated. Proper principles of expository preaching will be applied to carefully and effectively explain the Scriptures. Prerequisite: Homiletics 410.

500 Special Studies

See Dept. of Bible and Theology for description.

EVANGELISM

102 Methods of Evangelism 2 semester hours

A study of the evangelistic methods, motives and strategy of the early church, with a consideration of the present-day approach to different age groups in various circumstances. Attention will be given to the meeting of various arguments and cultic problems. Emphasis is placed on Scripture memory and a practical knowledge of the Word.

441-442 Evangelism Seminar I, II 3 hours each semester

A comprehensive study of various kinds of evangelism such as open-air, campus, inner-city, rescue mission, radio, literature, youth and children's evangelism. The student chooses an area of study under the supervision of the instructor and produces a research paper. Research is required in the theory, basic techniques, methods, materials, problems, organization and administration of the specific type of evangelism involved.

Department of Missions

Allan Wiebe
Director



Upon completion of the missions program the student can be expected to meet basic qualifications enabling him to serve effectively in cross-cultural Christian ministries in the world. Five degree programs are offered: (1) the Bachelor of Arts with a major in missions, (2) the Bachelor of Science with a major in missions and a minor in another field, (3) the Bachelor of Science with a combined major of 44 hours in missions and Christian education, (4) the Bachelor of Science with a minor in missions and vocational technical training, and (5) the Bachelor of Science with a major in Bible and training in professional nursing. In addition the department offers a one-year certificate program.

The objectives listed below are applicable to all programs offering a major in missions and hence appear below rather than with each program. The first objective relates to all programs offered by the College: (1) that all the students may give evidence of holding a Christian philosophy of missions based on the Scriptures in preparation for intelligent participation in world missions, (2) that the student may be able to demonstrate an understanding of the history and progress of world-wide missions, (3) that the student may be able to demonstrate an understanding of and appreciation for non-Western cultures and non-Christian religions as a basis for cross-cultural communication, (4) that the student may be able to demonstrate knowledge of the methods of missions used in various field conditions, (5) that the student may be able to demonstrate skill in various mission ministries through training and practical experience, and (6) that the student may be able to recognize current trends in missions and suggest ways to serve effectively in view of these trends.

MISSIONS PROGRAM

Bachelor of Arts Degree
(Bible major, Missions major)

In addition to the objectives of the missions major the student who completes this program should be able to: (1) serve effectively in cross-cultural situations through meeting general re-

quirements of mission societies, (2) use language skills as he serves in cross-cultural Christian ministries in the world, (3) demonstrate knowledge of and appreciation for the Bible as outlined by the objectives of the Bible Department (see p. 52), and (4) demonstrate knowledge of and appreciation for general education as outlined by the objectives of the General Education Department (see p. 103).

Required Courses

Biblical Subjects	52 hrs.
Textual — Bible 101, 102, 110, 120, 210, 220, 332, 400, 410	27 hrs.
Theology — Th 230, 240, 3 hrs. electives	9 hrs.
Related — Bi 420; Ev 102; PM 210, 400 or 410; CE 200; SS 230	16 hrs.
General Education Subjects	51 hrs.
Co 111-112, 120; Mu 210 or 220; FL 14 hrs.; NS 341; 342 or 344; SS 100, 110, 210, 331 or 332; Hu 220; PE 4 hrs.	
Missionary Subjects	24 hrs.
Mi 101, 311, 312, 321, 322, 401, 402, 412, 420 ¹	
Electives	3 hrs.
Total required	130 hrs.

¹ Completed during the summer between the junior and senior years.

Suggested Course Schedule

First Year							
Dept.		Credit	Dept.		Credit		
Bi	101	O.T. Survey I	3	Bi	102	O.T. Survey II	3
Bi	120	I, II, III John	3	Bi	110	N.T. Survey	3
Mi	101	World Evangelism	2	Ev	102	Meth. of Evang.	2
Co	111	English Comp. I	3	Co	112	English Comp. II	3
SS	100	General Psychology	3	Co	120	Speech Comm.	3
PE	Elective	1	PE	Elective	1		
			SS	110	Vocational Orien.	1	

Second Year							
Bi	220	I and II Peter	3	Bi	210	Matthew	3
Th	240	Theology II	3	Th	230	Theology I	3
SS	230	Church History	3	PM	210	Hermeneutics	3
Mu	210 or 220		3	CE	200	Hist. and Phil. of CE	3
Hu	220	Intro. to Phil.	3	SS	210	Prin. of Sociology	3
PE	Elective	1	PE	Elective	1		

Third Year						
Dept.		Credit	Dept.		Credit	
Mi	311	Miss. Life and Work	2	Bi	332 Acts	3
Mi	321	World's Liv. Rel.	3	Mi	312 Meth. of Mod. Miss.	2
SS	331	World Civ. I	3	Mi	322 Cultural Anth.	3
NS	341	Prin. of Biology	4	NS	Nat. Sc. 342 or 344	4
FL	351, 361 or 371	Lang.	4	FL	352, 362 or 372	Lang. 4
Bi	420	Scrip. Memory I	½	Bi	420 Scrip. Memory II	½

Fourth Year						
Bi	410	Hebrews	3	Bi	400 Romans	3
Th	470	Prophecy	3	Mi	402 Miss. Research Sem.	2
Mi	401	World Miss. Sur.	3	Mi	412 Cont. World and Miss.	3
PM	400	Pub. Sp. or 410 Hom.	3	FL	452, 462 or 472	Lang. 3
FL	451, 461 or 471	Lang.	3	—	—	Elective 3
Bi	420	Scrip. Memory III, IV	1			

MISSIONS PROGRAM

Bachelor of Science Degree

(Bible major, Missions major and a pastoral ministries or music minor)

In addition to the objectives of the missions major the student who completes this program should be able to: (1) serve effectively in cross-cultural situations through meeting general requirements of mission societies, (2) demonstrate proficiency in either the pastoral or music ministries of the church through completing specialized courses in these areas, (3) demonstrate knowledge of and appreciation for the Bible as outlined by the objectives of the Bible Department (see p. 52), and (4) demonstrate knowledge of and appreciation for general education as outlined by the objectives of the General Education Department (see p. 103).

Required Courses

Biblical Subjects	52 hrs.
Textual — Bible 101, 102, 110, 120, 210, 220, 332, 400, 410	27 hrs.
Theology — Th 230, 240, 3 hrs. electives	9 hrs.
Related — Bi 420; Ev 102; PM 210, 400 or 410; CE 200; SS 230	16 hrs.
General Education Subjects	40 hrs.
Co 111, 112, 120; Mu 210 or 220 ¹ ; NS 341; 342 or 344; SS 100, 110, 210, 331, 332; Hu 220; PE 4 hrs.	

Missions Major	24 hrs.
Mi 101, 311, 312, 321, 322, 401, 402, 412, 420 ²	
Minor in Pastoral Ministries or Music	12-18 hrs.
PM 311, 314, 421, 312 or 432	
³ Mu 113, ⁴ 114, 212, 221-222, 311, applied 4 hrs., ensemble 2 hrs.	
⁵ Elective	3 hrs.
Total required	131 hrs.

¹ Not required for those who choose a minor in Music.

² Completed during the summer between the junior and senior years.

³ Choose 18 of the 20 hrs. listed.

⁴ Students may substitute 1 hr. of applied if they test out of Song Leading.

⁵ There is no elective in the Music minor.

Suggested Course Schedule for Pastoral Ministries Minor

First Year						
Dept.		Credit	Dept.		Credit	
Bi	101	O. T. Survey I	3	Bi	102 O. T. Survey II	3
Bi	120	I, II, III John	3	Bi	110 N. T. Survey	3
Mi	101	World Evangelism	2	Ev	102 Meth. of Evang.	2
Co	111	English Comp. I	3	Co	112 English Comp. II	3
SS	100	General Psychology	3	Co	120 Speech Comm.	3
PE	Elective	1	PE	Elective	1	
			SS	110 Vocational Orien.	1	

Second Year						
Bi	220	I and II Peter	3	Bi	210 Matthew	3
Th	240	Theology II	3	Th	230 Theology I	3
SS	230	Church History	3	PM	210 Hermeneutics	3
Mu	210 or 220		3	CE	200 Hist. and Phil. of CE	3
Hu	220	Intro. to Phil.	3	SS	210 Prin. of Sociology	3
PE	Elective	1	PE	Elective	1	

Third Year						
Mi	311	Miss. Life and Work	2	Bi	332 Acts	3
Mi	321	World's Liv. Rel.	3	Mi	312 Meth. of Mod. Miss.	2
SS	331	World Civ. I	3	Mi	322 Cultural Anth.	3
NS	341	Prin. of Biology	4	SS	332 World Civ. II	3
PM	311	Counseling	3	NS	Nat. Sc. 342 or 344	4
Bi	420	Scrip. Memory I	½	Bi	420 Scrip. Memory II	½

Fourth Year						
Bi	410	Hebrews	3	Bi	400 Romans	3
Th	470	Prophecy	3	Mi	402 Miss. Research Sem.	2
Mi	401	World Miss. Sur.	3	Mi	412 Cont. World and Miss.	3
PM	421	Pastoral Methods	3	PM	314 Church Admin.	3
PM	410	Homiletics	3	PM	312 or 432	3
Bi	420	Scrip. Memory III, IV	1	—	—	Elective 3

Suggested Course Schedule for Music Minor

First Year							
Dept.		Credit	Dept.		Credit		
Bi	101	O. T. Survey I	3	Bi	102	O. T. Survey II	3
Bi	120	I, II, III John	3	Bi	110	N. T. Survey	3
Mi	101	World Evangelism	2	Ev	102	Meth. of Evang.	2
Co	111	English Comp. I	3	Co	112	English Comp. II	3
Co	120	Speech	3	Mu	114	Prac. of Church Mu.	3
Mu	113	Song Leading	1	Mu	102	Applied	1
PE		Elective	1	PE		Elective	1
				SS	110	Vocational Orien.	1
Second Year							
Bi	220	I and II Peter	3	Bi	210	Matthew	3
Th	240	Theology II	3	Th	230	Theology I	3
SS	230	Church History	3	CE	200	Hist. and Phil. of CE	3
SS	210	Prin. of Sociology	3	Mu	222	Music Theory II	3
Mu	221	Music Theory I	3	Mu	212	Phil. of Church Mu.	2
Mu	201	Applied	1	Mu	202	Applied	1
PE		Elective	1	PE		Elective	1
Third Year							
PM	210	Hermeneutics	3	Mi	312	Meth. of Mod. Miss.	2
Mi	311	Miss. Life and Work	2	SS	100	General Psychology	3
Mi	321	World's Liv. Rel.	3	SS	332	World Civ. II	3
SS	331	World Civ. I	3	NS	Nat. Sc. 342 or 344	4	3
NS	341	Prin. of Biology	4	Mi	322	Cultural Anth.	3
Bi	420	Scrip. Memory I	1/2	Bi	420	Scrip. Memory II	1/2
Mu	301	Applied	1	Mu		Ensemble	1
Fourth Year							
Bi	410	Hebrews	3	Bi	400	Romans	3
Th	470	Prophecy	3	Bi	332	Acts	3
Mi	401	World Miss. Sur.	3	Hu	220	Intro. to Phil.	3
PM	400	Pub. Sp. or 410 Hom.	3	Mi	402	Miss. Research Sem.	2
Bi	420	Scrip. Memory III, IV	1	Mi	412	Cont. World and Miss.	3
Mu	311	Choral Conducting	2	Mu		Ensemble	1
Mu		Applied	1				

MISSIONS — CHRISTIAN EDUCATION PROGRAM

Bachelor of Science Degree

(Bible major, Missions-Christian Education major)

In addition to the objectives of the missions major the student who completes this program should be able to: (1) minister effectively in cross-cultural situations through meeting general requirements of mission societies, (2) demonstrate skill in an area of

Christian education through completing prescribed courses in this area, (3) demonstrate knowledge of and appreciation for the Bible as outlined by the objectives of the Bible Department (see p. 52), and (4) demonstrate knowledge of and appreciation for general education as outlined by the objectives of the General Education Department (see p. 103).

Required Courses

Biblical Subjects	49 hrs.
Textual — Bible 101, 102, 110, 120, 210, 220, 400, 410, 3 hrs. electives	27 hrs.
Theology — Th 230, 240, 3 hrs. electives	9 hrs.
Related — Bi 420; Ev 102; PM 210, 400 or 410; SS 230	13 hrs.
General Education Subjects	40 hrs.
Co 111-112, 120; Mu 210 or 220; NS 8 hrs. or FL 8 hrs.; SS 100, 110, 210, 331-332; Hu 220; PE 4 hrs.	
Missions Subjects	24 hrs.
Mi 101, 311, 312, 321, 322, 401, 402, 412, 420 ¹	
Christian Education Subjects	18 hrs.
CE 200, 321, 331, 301 or 312 or 402, 401, 3 hrs. electives	
Total required	131 hrs.

¹ Completed during the summer between the junior and senior years.

Suggested Course Schedule

First Year							
Dept.		Credit	Dept.		Credit		
Bi	101	O. T. Survey I	3	Bi	102	O. T. Survey II	3
Bi	120	I, II, III John	3	Bi	110	N. T. Survey	3
Mi	101	World Evangelism	2	Ev	102	Meth. of Evang.	2
Co	111	English Comp. I	3	Co	112	English Comp. II	3
SS	100	General Psychology	3	Co	120	Speech Comm.	3
PE		Elective	1	PE		Elective	1
				SS	110	Vocational Orien.	1
Second Year							
Bi	220	I and II Peter	3	Bi	210	Matthew	3
Th	240	Theology II	3	Th	230	Theology I	3
SS	230	Church History	3	PM	210	Hermeneutics	3
Mu	210 or 220		3	CE	200	Hist. and Phil. of CE	3
Hu	220	Intro. to Phil.	3	SS	210	Prin. of Sociology	3
PE		Elective	1	PE		Elective	1

Third Year					
Dept.	Credit	Dept.	Credit	Dept.	Credit
¹ Bi	Elective 300-400 Series	3	Mi	312 Meth. of Mod. Miss.	2
Mi	311 Miss. Life and Work	2	Mi	322 Cultural Anthrop.	3
Mi	321 World's Liv. Rel.	3	CE	332 Prin. & Meth.	3
² CE	— Elective	3	SS	332 World Civ. II	3
SS	331 World Civ. I	3	—	Nat. Sc. 342 or 344 or FL	4
—	Nat. Sc. 341 or FL	4	Bi	420 Scrip. Memory II	½
Bi	420 Scrip. Memory I	½			
Fourth Year					
Bi	410 Hebrews	3	Bi	400 Romans	3
Th	470 Prophecy	3	CE	312 Aud. Vis. Meth.	3
Mi	401 World Miss. Sur.	3	Mi	402 Miss. Research Sem.	2
CE	401 Org. and Admin.	3	Mi	412 Cont. World and Miss.	3
PM	400 Pub. Sp. or 410 Hom.	3	² CE	— Elective	3
Bi	420 Scrip. Memory III, IV	1			

¹ Choose either Bible 301, 321 or 343.

² Electives must include either CE 301, 312 or 402.

MISSIONS and VOCATIONAL — TECHNICAL PROGRAM

Bachelor of Science Degree

(Bible major, Missions minor, and Vocational-Technical Training)

See page 86 for description of this program.

BIBLE and NURSING PROGRAM

Bachelor of Science Degree

(Bible major, Professional Nursing)

Purpose

The student who completes this program should be able to: (1) render a spiritual ministry in the professional field of nursing through an integration of Bible and nursing, and a deepened spiritual life, (2) serve effectively in a cross-cultural setting through completing selected courses in missions, (3) provide evidence that the requirements for entry into the professional field of nursing have been satisfactorily completed, and (4) demonstrate knowledge of and appreciation for the Bible as outlined by the objectives of the Bible Department (see p. 52).

A Joint Program

This program is made possible through cooperation with Schools of Nursing which are fully accredited by State Boards of Nursing and the National League for Nursing. The plan is for students to spend the first year on the College campus in studies in Bible and general education during which time they are to make application for admission to a School of Nursing. If accepted, the next three years are spent in nurses' training. The fifth year the students return to the College campus for intensive study in Bible and related fields.

After completing the training at a School of Nursing, if the students successfully pass the State Board examination, they become registered nurses (R.N.). If they successfully complete the fifth year at Grace, they are graduated with a Bachelor of Science degree from the Grace College of the Bible.

Since the purpose of this program is to prepare for a spiritual ministry its nature is somewhat different from other college nursing programs. Students who complete their nursing education in two or three years and who plan to seek supervisory positions, teach in nursing schools or desire other positions normally requiring advanced degrees should note the terminal nature of this program. They would probably need to take additional undergraduate work to qualify for admission to graduate programs. The student who is desirous of making nursing an effective spiritual ministry will find this program a very rewarding experience.

Students who wish to enroll in this program should keep in mind that acceptance by the Grace College of the Bible does not necessarily mean acceptance by the School of Nursing.

Students may complete their nursing education in any school of nursing that is accredited. For verification that the credits will be accepted by GCB, the applicant may send a copy of the most recent nursing school catalog to the Academic Dean.

Applicants who have already completed their nurse's training in either a hospital school of nursing or a college program may complete the two years in sequence.

Required Courses

Biblical Subjects	39 hrs.
Textual — Bible 101, 102, 110, 120, 210, 220, 400 or 410, 3 hrs. electives.	24 hrs.
Theology — Th 230, 240	6 hrs.
Related — Bi 420; Mi 101; Ev 102; CE 200	9 hrs.

General Education Subjects 21 hrs.
Co 111-112, 120; SS 100, 110, 331 or 332; Hu 220; PE
2 hrs.

Electives 6 hrs.

Nursing Education (transferred from school of nursing) .. 60 hrs.

Total required 126 hrs.

Suggested Course Schedule

First Year					
Dept.		Credit	Dept.	Credit	
Bi	101 O. T. Survey I	3	Bi	102 O. T. Survey II	3
Bi	120 I, II, III John	3	Bi	110 N. T. Survey	3
Mi	101 World Evangelism	2	Ev	102 Meth. of Evang.	2
Co	111 English Comp. I	3	Co	112 English Comp. II	3
SS	100 General Psychology	3	Co	120 Speech Comm.	3
PE	Elective	1	PE	Elective	1
			SS	110 Vocational Orien.	1

Nursing education at another institution
prior to final year at Grace College of the Bible

Final Year					
Bi	220 I and II Peter	3	Bi	210 Matthew	3
Th	230 Theology I	3	Th	240 Theology II	3
^{2,4} Bi	Elective 300-400 Series	3	^{3,4} Bi	Elective 300-400 Series	3
SS	331 World Civ. I	3	CE	200 Hist. and Phil. of CE	3
Bi	420 Scrip. Memory I, II	1	Hu	220 Intro. to Phil.	3
—	¹ Elective	3	Bi	420 Scrip. Memory III, IV	1
			—	¹ Elective	3

¹Students anticipating missionary service should choose electives from the Department of Missions.

²Choose either Bible 311, 331, 341, 400 or 410.

³Choose either Bible 312, 332, 352, 400 or 410.

⁴Students are required to select either Romans or Hebrews during the fifth year.

MISSIONS/BIBLE CERTIFICATE PROGRAM

Purpose

This program is designed for the College graduate who desires one year of missions-related courses and some additional Bible courses in preparation for service in cross-cultural Christian ministries. Upon successful completion of the thirty-two hours required, the student will be presented with a certificate of graduation.

Objectives

The student who completes this program should be able to: (1) give evidence of holding a Christian philosophy of missions based on the Scriptures, (2) demonstrate an understanding of the history and progress of world missions, (3) demonstrate an understanding of and appreciation for non-Western cultures and non-Christian religions as a basis for cross-cultural communication, (4) give evidence of a knowledge of contemporary issues and methods of missions, and (5) minister effectively in cross-cultural situations through meeting general requirements of evangelical mission societies.

Requirements

In order to qualify for the certificate of graduation the person must have earned a Bachelor's degree prior to enrolling in this program. The student must complete in residence the subjects listed below with a minimum cumulative grade point average of 2.0. The student is also expected to complete two semesters of Christian service in conjunction with and through an evangelical local church, one semester of which should involve a discipleship training program. All other requirements for graduation listed on page 42 must also be met.

Dept.		Credit	Dept.	Credit	
Mi	321 World's Liv. Rel.	3	Mi	322 Cultural Anthropol.	3
Mi	401 World Miss. Surv.	3	Mi	312 Meth. of Mod. Miss.	2
Mi	311 Miss. Life and Work	2	Mi	412 Cont. World and Miss.	3
Mi	402 Miss. Research Sem.	2	Mi	402 Miss. Research Sem.	2
—	— Bible Elective	3	—	— Bible Elective	3
—	— Elective	3	—	— Elective	3

COURSE DESCRIPTIONS

101 World Evangelism 2 semester hours

A study of the Scriptural basis of world missions with emphasis on evangelism in the early church. The role of the individual and the local church in world evangelism is given consideration. The course includes a study of present-day missions agencies and associations, and contemporary challenges and opportunities in world evangelism.

311 Missionary Life and Work 2 semester hours

A study covering the period between the time the Holy Spirit leads a person to consider missionary service and the person's arrival on the field. Subjects covered include call, spiritual and academic preparation, purposes and goals, relationships with the mission board, the Church at home, the Church overseas, and other missionaries, and attendant problems and rewards. Prerequisite: Mi 101.

312 Methods of Modern Missions 2 semester hours

A consideration of the methods of communicating the Gospel in the context of the missionary enterprise in today's world. An introduction to the principles governing the establishment, oversight, and growth of indigenous churches under conditions prevalent in a strange land or community. Practical problems are discussed and evaluated. Prerequisite: Mi 101.

321 World's Living Religions 3 semester hours

Background description of the world's religions as to classification, history and doctrines, comparing them with Biblical Christianity. The study includes the origin of the concept of religion; its universality, philosophy and principal characteristics.

322 Cultural Anthropology 3 semester hours

A study of the basic principles of cultural anthropology, and its missionary and theological implications. Planned to provide a basis for the understanding of other peoples and their cultures so that the missionary can adjust more readily and work effectively among them.

401 World Missions Survey 3 semester hours

A study of the history of the missionary movement from apostolic days to the present. Emphasis is given to modern missions and mission societies with a presentation of specific opportunities for service in the various fields. Prerequisite: Mi 101.

402 Missions Research Seminar 2 semester hours

This course permits the student to do independent research on some subject within the scope of the total missionary endeavor. The instructor provides guidance to the students in the process of their research projects. Students will present the findings of their research to the class. Prerequisites: Mi 101 and senior standing or permission.

412 The Contemporary World and Missions 3 semester hours

This course includes a study of the mission of the church in the light of the opposing forces of our day—syncretism, universalism, communism, nationalism, materialism, ecumenicalism, resurgence of religions. The role and the function of the missionary, the mission, the sending and receiving church in the light of these forces and trends. Prerequisite: Mi 101.

420 Missionary Field Work 4 semester hours

Before graduation, and preferably between the junior and senior years, each student majoring in missions is required to spend from 9 to 10 weeks doing missionary work in some area in or near the continental United States in conditions approximating those found in overseas countries. The student is under the supervision of a missionary leader and the Director of the Missions Department. Prerequisites: Mi 101, 312, 322. Students must carry a 2.0 g.p.a. to be eligible for this course.

500 Special Studies

See Dept. of Bible and Theology for description.

Department of Christian Education

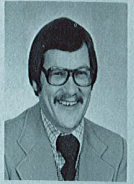

Charles Nichols
Director

The Department of Christian Education offers five programs leading to the following degrees: (1) the Bachelor of Science with a 32-hour major in Christian education, (2) the Bachelor of Arts with a minor of 18 hours in Christian education, (3) the Bachelor of Science with a combined major of 40 hours in Christian education and Music, (4) the Bachelor of Science with a combined major of 44 hours in Christian education and Missions, and (5) the Bachelor of Science with a minor in Christian education and vocational training.

The objectives of the Christian Education Department are (1) that the student may be able to communicate the Bible to various age groups through the proper understanding of age level characteristics and the use of proper teaching techniques, (2) that the student may be an effective leader in Christian education ministries through the application of the proper organizational and administrative skills, (3) that the student may be sensitive to the needs of people through having a compassion for all people and a desire to evangelize and disciple them, (4) that all the students may demonstrate a basic understanding of the philosophy of Christian education, and (5) that students from other professional departments who complete Christian education subjects may be able to perform the basic skills of Christian education.

CHRISTIAN EDUCATION MAJOR PROGRAM

Bachelor of Science Degree
(Bible major, Christian Education major)

This program offers a Bachelor of Science degree and is designed for the student who desires to major in religious education in preparation for entrance to a Christian education ministry in the local church or other Christian organizations. The program, therefore, is generally regarded as terminal in nature, but in some instances graduates have used it as a basis for earning an advanced degree. The student who completes this program should be able to: (1) assume the responsibilities of a full-time Christian

education ministry, (2) organize and administer a total educational program, (3) minister with people as a servant-leader, (4) teach for response at all age levels, (5) demonstrate knowledge of and appreciation for the Bible as outlined by the objectives of the Bible Department (see p. 52), and (6) demonstrate knowledge of and appreciation for general education as outlined by the objectives of the General Education Department (see p. 103).

Required Courses

Biblical Subjects	51 hrs.
Textual — Bible 101, 102, 110, 120, 210, 220, 400, 410, 3 hrs. electives	27 hrs.
Theology — Th 230, 240, 3 hrs. electives	9 hrs.
Related — Bi 420; Ev 102; PM 210, 400 or 410; Mi 101; SS 230	15 hrs.
General Education Subjects	43 hrs.
Co 111-112, 120; Mu 210 or 220; NS 341; 342 or 344; SS 100, 110, 210, 331, 332; Hu 220; PE 4 hrs.; 3 hrs. electives	
Christian Education Subjects	32 hrs.
CE 200, 301, 302, 312, 321, 331, 401, 402, 430, 442, ¹ 3 hrs. electives	
Electives	3 hrs.
Total required	129 hrs.

¹ Completed during the summer between the junior and senior years.

Suggested Course Schedule

First Year					
Dept.	Credit	Dept.	Credit	Dept.	Credit
Bi 101	O. T. Survey I	3	Bi 102	O. T. Survey II	3
Bi 120	I, II, III John	3	Bi 110	N. T. Survey	3
Mi 101	World Evangelism	2	Ev 102	Meth. of Evang.	2
Co 111	English Comp. I	3	Co 112	English Comp. II	3
SS 100	General Psychology	3	Co 120	Speech Comm.	3
PE	Elective	1	PE	Elective	1
			SS 110	Vocational Orien.	1
Second Year					
Bi 210	Matthew	3	Bi 220	I and II Peter	3
Th 230	Theology I	3	Th 240	Theology II	3
SS 230	Church History	3	PM 210	Hermeneutics	3
Mu 210 or 220		3	CE 200	Hist. and Phil. of CE	3
Hu 220	Intro. to Phil.	3	SS 210	Prin. of Sociology	3
PE	Elective	1	PE	Elective	1
Third Year					
CE 301	CE of Youth	3	Bi	Elective 300-400 Series	3
CE 321	Aud. Vis. Meth.	3	CE 302	Agencies of CE	3
CE 331	Prin. & Meth.	3	CE 312	CE of Children	3
NS 341	Prin. of Biology	4	NS	Nat. Sc. 342 or 344	4
SS 331	World Civ. I	3	SS 332	World Civ. II	3
Bi 420	Scrip. Memory I	½	Bi 420	Scrip. Memory II	½

Dept.	Fourth Year			Credit	
	Credit	Dept.			
Bi 410	Hebrews	3	Bi 400	Romans	3
Th 470	Prophecy	3	CE	Elective	3
CE 401	Org. and Admin.	3	CE 402	CE of Adults	3
PM 400	Pub. Sp. or 410 Hom.	3	CE 430	CE Res./Pract.	2
—	Gen. Ed. Elective	3	—	Elective	3
Bi 420	Scrip. Memory III, IV	1			

¹ Choose either Bible 312, 332 or 352.

CHRISTIAN EDUCATION MINOR PROGRAM

Bachelor of Arts Degree
(Bible major, Christian Education minor)

This program offers a Bachelor of Arts degree and is designed for the student who desires to go on for further education in college or seminary before going into a Christian education ministry. The student who completes this program should be able to: (1) give evidence of being prepared for advanced study, (2) show proficiency in the field of Christian education, (3) minister with people as a servant-leader, (4) demonstrate knowledge of and appreciation for the Bible as outlined by the objectives of the Bible Department (see p. 52), and (5) demonstrate knowledge of and appreciation for general education as outlined by the objectives of the General Education Department (see p. 103).

Required Courses

Biblical Subjects	51 hrs.
Textual — Bible 101, 102, 110, 120, 210, 220, 400, 410, 3 hrs. electives	27 hrs.
Theology — Th 230, 240, 3 hrs. electives	9 hrs.
Related — Bi 420; Ev 102; PM 210, 400 or 410; Mi 101; SS 230	15 hrs.
General Education Subjects	54 hrs.
Co 111-112, 120; Mu 210 or 220; FL 14 hrs.; NS 341; 342 or 344; SS 100, 110, 210, 331, 332; Hu 220; PE 4 hrs.	
Christian Education Subjects	18 hrs.
CE 200, 331, 401, 301 or 312 or 402, 6 hrs. electives	
Electives	6 hrs.
Total required	129 hrs.

Suggested Course Schedule

First Year			
Dept.		Credit	
Bi 101	O. T. Survey I	3	Bi 102 O. T. Survey II
Bi 120	I, II, III John	3	Bi 110 N. T. Survey
Mi 101	World Evangelism	2	Ev 102 Meth. of Evang.
Co 111	English Comp. I	3	Co 112 English Comp. II
SS 100	General Psychology	3	Co 120 Speech Comm.
PE	Elective	1	PE Elective
			SS 110 Vocational Orien.
Second Year			
Bi 210	Matthew	3	Bi 220 I and II Peter
Th 230	Theology I	3	Th 240 Theology II
SS 230	Church History	3	PM 210 Hermeneutics
Mu 210 or 220		3	CE 200 Hist. and Phil. of CE
Hu 220	Intro. to Phil.	3	SS 210 Prin. of Sociology
PE	Elective	1	PE Elective
Third Year			
¹ CE	Elective	3	² Bi Elective 300-400 Series
CE 331	Prin. & Meth.	3	¹ CE Elective
FL 351, 361 or 371	Lang.	4	FL 352, 362 or 372 Lang.
NS 341	Prin. of Biology	4	NS Nat. Sc. 342 or 344
SS 331	World Civ. I	3	SS 332 World Civ. II
Bi 420	Scrip. Memory I	½	Bi 420 Scrip. Memory II
Fourth Year			
Bi 401	Hebrews	3	Bi 400 Romans
CE 401	Org. and Admin.	3	Th 470 Prophecy
PM 400	Pub. Sp. or 410 Hom.	3	¹ CE Elective
FL 451, 461 or 471	Lang.	3	FL 452, 462 or 472 Lang.
Bi 420	Scrip. Memory III, IV	1	— — Elective
— —	Elective	3	

¹ Electives must include either 301, 312 or 402.

² Choose either Bible 322, 332 or 342.

CHRISTIAN EDUCATION — MUSIC PROGRAM

Bachelor of Science Degree

(Bible major, Christian Education — Music major)

This program offers a Bachelor of Science degree and is designed for the student who desires a ministry in the areas of Christian education and music. The student who completes this program should be able to: (1) serve in the total music ministry of the church, especially through the graded choir program, (2) minister through an area of Christian education that he chooses, (3) coordinate the music and Christian education ministries of the church,

(4) minister effectively with people as a servant-leader, (5) demonstrate knowledge of and appreciation for the Bible as outlined by the objectives of the Bible Department (see p. 52), and (6) demonstrate knowledge of and appreciation for general education as outlined by the objectives of the General Education Department (see p. 103).

Required Courses

Biblical Subjects	51 hrs.
Textual — Bible 101, 102, 110, 120, 210, 220,	
400, 410, 3 hrs. electives	27 hrs.
Theology — Th 230, 240, 3 hrs. electives	9 hrs.
Related — Bi 420; Ev 102; PM 210, 400 or 410;	
Mi 101; SS 230	15 hrs.
General Education Subjects	37 hrs.
Co 111-112, 120; NS 8 hrs. or FL 8 hrs.; SS 100, 110,	
210, 331, 332; Hu 220; PE 4 hrs.	

Christian Education Subjects	20 hrs.
CE 200, 321, 331, 301 or 312 or 402, 401, 430, 3 hrs.	
electives	

Music Subjects	20 hrs.
Mu 221, 222, 113*, 311, 114, 212; Applied 4 hrs.; En-	
semble 2 hrs.	

Total required 128 hrs.

*Students may substitute 1 hour of applied if they test out of Song Leading.

Suggested Course Schedule

First Year			
Dept.	Credit	Dept.	Credit
Bi 101	O. T. Survey I	3	Bi 102 O. T. Survey II
Bi 120	I, II, III John	3	Bi 110 N. T. Survey
Mi 101	World Evangelism	2	Ev 102 Meth. of Evang.
Co 111	English Comp. I	3	Co 112 English Comp. II
Co 120	Speech Comm.	3	Mu 114 Prac. of Church Mu.
Mu 113	Song Leading	1	PE Elective
PE	Elective	1	SS 110 Vocational Orien.
Second Year			
Bi 210	Matthew	3	Bi 220 I and II Peter
Th 230	Theology I	3	Th 240 Theology II
SS 230	Church History	3	CE 200 Hist. and Phil. of CE
Mu 221	Music Theory I	3	Mu 222 Music Theory II
SS 210	Prin. of Sociology	3	Mu 212 Phil. of Church Mu.
Mu 101	Applied	1	Mu 102 Applied
PE	Elective	1	PE Elective

Third Year						
Dept.		Credit	Dept.		Credit	
CE	321	Aud. Vis. Meth.	3	PM	210 Hermeneutics	3
CE	331	Prin. & Meth.	3	² CE	Elective	3
SS	331	World Civ. I	3	SS	100 General Psychology	3
—		Nat. Sc. 341 or FL	4	SS	332 World Civ. II	3
Mu	201	Applied	1	—	Nat. Sc. 342 or 344 or FL	4
Mu		Ensemble	1	Bi	420 Scrip. Memory II	½
Bi	420	Scrip. Memory I	½			

Fourth Year						
Bi	410	Hebrews	3	Bi	400 Romans	3
CE	401	Org. and Admin.	3	¹ Bi	Elective 300-400 Series	3
² CE		Elective	3	Th	470 Prophecy	3
PM	400	Pub. Sp. or 410 Hom.	3	CE	430 CE Res./Pract.	2
Mu	311	Choral Conducting	2	Hu	220 Intro. to Phil.	3
Mu	202	Applied	1	Mu	Ensemble	1
Bi	420	Scrip. Memory III, IV	1			

¹ Choose either Bible 322, 332, or 342.

² Electives must include either 301, 312, or 402.

CHRISTIAN EDUCATION and MISSIONS PROGRAM

Bachelor of Science Degree

(Bible major, Christian Education — Missions major)

See page 74 for description of this program.

CHRISTIAN EDUCATION or MISSIONS and VOCATIONAL-TECHNICAL PROGRAM

Bachelor of Science Degree

(Bible major, Christian Education or Missions minor, and
Vocational Training)

This program offers a Bachelor of Science degree and is designed for students who desire to combine Bible education and Christian education or missions with vocational-technical training. Students may choose to apply their vocational-technical fields either overseas or in this country. Those planning on an overseas application should choose the missions minor, and those desiring an application in this country should take the Christian education minor. This program is terminal in nature and students who wish to take graduate studies in other colleges or seminaries may be required to take additional undergraduate work. Students who complete this program should be able to: (1) demonstrate know-

ledge of and appreciation for the Bible as outlined by the objectives of the Bible Department (see p. 52), (2) provide evidence that the requirements for entry into a particular vocational-technical field have been satisfactorily completed, (3) perform effectively in a Christian education or overseas missionary ministry, and (4) demonstrate knowledge of and appreciation for general education as outlined by the objectives of the General Education Department (see p. 103).

A Joint Program

The student obtains proficiency in some vocational-technical area by completing a course of study at some accredited community or technical college. The programs must involve a minimum of two semesters or three quarters of training. It is expected that the student will furnish a transcript of credits and a recent catalog of the issuing institution.

Almost all areas of vocational-technical training have an application to Christian ministries. Some possibilities are Agriculture, Industrial, Computer, Drafting, Graphic Arts, Accounting, Secretarial, Radio and Television, Child Care, Practical Nursing, etc. Any of these areas can be combined with the minor in Missions or Christian Education in preparation for service either overseas or at home.

The plan is for the student to enroll the first two years in subjects offered at Grace College of the Bible, the third year is given to securing vocational-technical training, and the fourth year the student completes his work towards the B.S. degree by again enrolling in subjects offered by the College. Students who live in communities where vocational-technical training is not available may be granted permission depending on available room to live on the Grace campus the third year while pursuing vocational-technical training. A number of schools in the Omaha area located a few miles from GCB have a wide range of programs available. Application to the various vocational-technical schools should be made sometime during the second year of studies.

Applicants who have already completed their vocational-technical training and who desire to complete the B.S. degree at Grace College of the Bible will complete the three years consecutively.

Required Courses

Biblical Subjects	48 hrs.
Textual — Bible 101, 102, 110, 120, 210, 220, 400 or 410, 3 hrs. electives	24 hrs.
Theology — Th 230, 240, 3 hrs. electives	9 hrs.
Related — Bi 420; Ev 102, PM 210; Mi 101; CE 200; SS 230	15 hrs.
General Education Subjects	37 hrs.
Co-111-112, 120; Mu 210 or 220; NS 341; 342 or 344; SS 100, 110, 210, 331 or 332; Hu 220; PE 4 hrs.	
Christian Education or Missions Subjects	12-13 hrs.
CE 331, 401, 301 or 312 or 402, 3 hrs. electives Mi 311, 312 or 322, 321 or 401, 6 hrs. electives	
Vocational-Technical credits accepted by transfer	27 hrs.
Total required	124-125 hrs.

Suggested Course Schedule

First Year					
Dept.	Credit	Dept.	Credit	Dept.	Credit
Bi 101 O. T. Survey I	3	Bi 102 O. T. Survey II	3		
Bi 120 I, II, III John	3	Bi 110 N. T. Survey	3		
Mi 101 World Evangelism	2	Ev 102 Meth. of Evang.	2		
Co 111 English Comp. I	3	Co 112 English Comp. II	3		
Co 120 Speech Comm.	3	SS 100 General Psychology	3		
PE Elective	1	PE Elective	1		
		SS 110 Vocational Orien.	1		
Second Year					
Bi 210 Matthew	3	Bi 220 I and II Peter	3		
Th 230 Theology I	3	Th 240 Theology II	3		
SS 230 Church History	3	PM 210 Hermeneutics	3		
Mu 210 or 220	3	CE 200 Hist. and Phil. of CE	3		
Hu 220 Intro. to Phil.	3	SS 210 Prin. of Sociology	3		
PE Elective	1	PE Elective	1		
Third year					
Vocational-technical training at another institution prior to final year at Grace College of the Bible					
Fourth Year					
^{2,3} Bi Elective 300-400 Series	3	^{2,4} Bi Elective 300-400 Series	3		
CE 331 Prin. & Meth.	3	Th 470 Prophecy	3		
¹ CE 401 and CE elective	6	¹ CE Elective	3		
¹ Mi 311, 321 or 401 and Missions Elective	8	¹ Mi 312 or 322 & Miss. Elec.	5-6		
NS 341 Prin. of Biology	4	NS Nat. Sc. 342 or 344	4		
Bi 420 Scrip. Memory I, II	1	SS 332 World Civ. II	3		
		Bi 420 Scrip. Memory III, IV	1		

¹ The student selects either the Christian Education or Missions subjects depending upon the minor selected. Those taking the Christian Education minor must include either 301, 312, or 402.
² Students are required to select either Romans or Hebrews during the fourth year.
³ Choose either Bible 301, 321, 341, 400 or 410.
⁴ Choose either Bible 322, 332, 342, 400 or 410.

COURSE DESCRIPTIONS

- 200 History and Philosophy of Christian Education 3 semester hours**
 This course is designed to introduce students to the exciting field of Christian Education and to enable them to develop a basic philosophy of Christian Education. By analyzing various philosophies of education and comparing them with Biblical principles, the students should develop a true philosophy of Christian Education which is essential to working effectively with people.
- 301 Christian Education of Youth 3 semester hours**
 This course is taught from the standpoint of the youth worker in the local church. It is designed to acquaint the student with the nature and needs of early, middle and later adolescence. Specific attention is given to developing a philosophy of youth ministry and to correlating the total youth ministry of the local church. Prerequisite: CE 200.
- 302 Agencies of Christian Education 3 semester hours**
 This course considers those agencies of Christian Education which have been developed to work with the ministry of the local church. While major emphasis is placed on the home and camping, other areas such as weekday activity programs, Vacation Bible School, service groups and age-level training will be considered. Prerequisite: CE 200.
- 303 Child Psychology**
 See Dept. of General Education for description.
- 311 Counseling**
 See Dept. of General Education for description.
- 312 Christian Education of Children 3 semester hours**
 A study of the child's characteristics and needs in order to develop a philosophy of ministry to children. Included in this study will be the development of methods and materials to implement this philosophy. Prerequisite: CE 200.
- 314 Church Administration**
 See Dept. of Pastoral Ministries for description.
- 321 Audio-Visual Methods in Christian Education 3 semester hours**
 A study of audio-visual aids and their use with all age groups in the teaching program of the church. It includes: a Scriptural foundation for the use of visual aids; an examination of basic principles involved in their preparation and use; the actual preparation, evaluation, and demonstration of various types of visual aids; training in the use of audio-visual equipment such as the slide, filmstrip, and motion picture projectors, tape recorder, and overhead projector. Prerequisite: CE 200.

322 Camping 3 semester hours

This course is taken during the summer in an approved situation. The student is given practical experience while under the supervision of qualified camp directors.

331 Principles and Methods of Teaching 3 semester hours

This course is designed to acquaint the student with the dynamics and principles of the teaching-learning process and with basic methods of teaching. The student is given the opportunity to develop lesson plans, evaluate curriculum materials and engage in practice teaching. It is orientated from the perspective of the teacher in the local church. Prerequisite: CE 200.

401 Organization and Administration of Christian Education 3 semester hours

This course deals with the principles of organizing, administering, and supervising a total program of Christian Education in the local church. Special areas of the educational ministry of the church are studied, including leadership training, the workers' conference, the board of Christian Education, and officers. Prerequisite: CE 200.

402 Christian Education of Adults 3 semester hours

This course is designed to help students understand and appreciate the basic characteristics and needs of adults and develop a philosophy of adult ministry. Students engage in research and discussion of various phases of adult responsibility, ministry and problems in the local church, society and home. Prerequisite: CE 200.

412 Photography 2 semester hours

Basic principles of photography, including the principles and operation of various types of cameras, developing, printing, and enlarging.

430 Christian Education Research/Practicum 2 semester hours

This course is designed to permit the senior Christian Education student to do either research or practical work in a particular area of interest. Time will be spent in the classroom as well as on individual work in the selected area. Both research and practical work must be approved by the instructor. The student will develop a written and an oral presentation of the work.

442 Christian Education Field Work 3 semester hours

This course is designed to provide the student with direct leadership experience under supervision of a qualified minister of Christian Education in a local church or a qualified Camp Director in a Christian camp and the Director of the Christian Education Department. Eight weeks of field work are required. This experience will come during the summer between junior and senior years. Students must carry a 2.0 g.p.a. to be eligible for this course.

500 Special Studies

See Dept. of Bible and Theology for description.

Department of Music

Henry D. Wiebe
Director

The Music Department offers two degrees for music majors: (1) the Bachelor of Church Music degree is a 5-year program with a major in church music. This is a terminal program which includes 68-69 hours in music and is designed to prepare students for work in a church music ministry. In addition to the concentration in church music, students also study conducting, theory, history and pedagogy. This program also permits the student to include a 12-hour emphasis in another professional field such as Christian education, missions or communications; (2) the Bachelor of Science degree is a 4-year program designed for the student who wishes to continue work at a university for a teaching certification and/or a Master's degree. Students finish this program by completing the first 4 years of the Bachelor of Church Music degree. The B.S. degree is accepted by the University of Nebraska at Lincoln.

The Music Department also cooperates with the Missions and Christian Education Departments in offering the following two degrees: (1) the Bachelor of Science degree with a minor in church music and a major in missions (see page 72 for description); and (2) the Bachelor of Science degree offering a combined major of 40 hours in church music and Christian education (see page 84 for description).

CHURCH MUSIC PROGRAMS

Bachelor of Church Music Degree or Bachelor of Science Degree
(Bible Major and Church Music Major)

The student who completes a Church Music program should be able to (1) demonstrate a proper understanding of the role of music in the worship, education and evangelism of the church and the methods by which this role is fulfilled, (2) apply the criteria which are necessary to evaluate the worth of music through his ability to analyze its theoretical structure, (3) perform capably as a soloist in at least one area of applied music (vocal, instrumental or conducting), and as a member of a group in ensemble experience, (4) show appreciation for and a basic knowledge of other areas of Christian ministry, (5) demonstrate knowledge of and appreciation for the Bible as outlined by the objectives of the Bible Department (see p. 52), and (6) demonstrate knowledge of

and appreciation for general education as outlined by the objectives of the General Education Department (see p. 103).

Required Courses

- Biblical Subjects 51 hrs.
 - Textual — Bible 101, 102, 110, 120, 210, 400, 410, 6 hrs. electives 27 hrs.
 - Theology — Th 230, 240, 3 hrs. electives 9 hrs.
 - Related — Bi 420; Ev 102; PM 210; CE 200; Mi 101; SS 230 15 hrs.
- General Education Subjects 29 hrs.
 - Co 111-112, 120; Hu 220; 381 or 382; SS 100, 110, 331, 332; PE 4 hrs.
- Music Subjects 50-69 hrs.
 - Bachelor of Church Music Degree 68-69 hrs. (Includes all subjects listed in chart below)
 - Bachelor of Science Degree 50 hrs. (Includes all subjects listed in chart below except for those marked with an asterisk)
- Professional Elective Subjects (B.C.M. degree only) 12 hrs.
- Total Required B.C.M. 160-161 hrs.
- B.S. 130 hrs.

Subjects	Emphasis			
	Voice	Piano/Organ	Conducting	Instrumental
Theory	211, 221-222, 321-322, 2 hrs. elective; *(2 hrs.)	211, 221-222, 321-322, 411, 412; *(2 hrs.)	211, 221-222, 321-322, 424, 2 hrs. elective; *(2 hrs.)	211, 221-222, 321-322, 424; *(412) *(2 hrs.)
Conducting	113, 311, 332	113, 2 hrs. elective	113, 311, 332	113, 311, *(332)
History	351	351	351	351
Pedagogy	*(341)	342; *(341)	342	*(341)
Church Music	111, 112, 114, 212, 421; *(312, 513-514, 511)	111, 112, 114, 212, 425; *(312, 421, 513-514, 511)	111, 112, 114, 212, 312; *(421, 513-514, 511)	111, 112, 114, 212; *(312, 421, 513-514, 511)
Applied	10; *(4)	10; *(4)	7; *(4)	10; *(2)
Ensemble	6; *(2)	4; *(2)	4; *(2)	6; *(2)
Electives			*(independent study - 4)	1
Other Professional	*(12)	*(12)	*(12)	*(12)

Suggested Course Schedule

First Year				
Dept.	Credit	Dept.	Credit	Credit
Bi 101 O.T. Survey I	3	Bi 102 O.T. Survey II	3	3
Bi 110 N.T. Survey	3	Bi 120 I, II, III John	3	3
Mi 101 World Evangelism	2	Ev 102 Meth. of Evang.	2	2
Mu 111 Hist. of Church Mu.	2	Mu 112 Hymnology	2	2
Mu 113 Song Leading	1	Mu 114 Prac. of Church Mu.	3	3
Mu 101 Applied	2	Mu 102 Applied	1	1
Mu Ensemble	1	Mu Ensemble	1	1
PE Elective	1	PE Elective	1	1
		SS 110 Vocational Orien.	1	1
Second Year				
Bi 210 Matthew	3	Th 240 Theology II	3	3
Th 230 Theology I	3	Co 112 English Comp. II	3	3
Co 111 English Comp. I	3	CE 200 Hist. and Phil. of CE	3	3
Mu 221 Music Theory I	3	Mu 222 Music Theory II	3	3
Mu 211 Sight Sing. & Ear Tr.	2	Mu 212 Phil. of Church Mu.	2	2
Mu 201 Applied	1	Mu 202 Applied	1	1
Mu Ensemble	1	Mu Ensemble	1	1
PE Elective	1	PE Elective	1	1
Third Year				
Bi 420 Scrip. Memory I	½	Bi 420 Scrip. Memory II	½	½
PM 210 Hermeneutics	3	SS 230 Church History	3	3
SS 331 World Civ. I	3	SS 332 World Civ. II	3	3
Co 120 Speech Comm.	3	SS 100 General Psychology	3	3
Mu 321 Music Theory III	3	Mu 322 Music Theory IV	3	3
Voice emphasis		Voice emphasis		
Mu 311 Choral Conducting	2	Mu Theory elective or		
Mu 301 Applied	1	Mu 332 Advanced Conducting	2	2
Mu Ensemble	1	Mu 302 Applied	1	1
		Mu Ensemble	1	1
Piano/organ emphasis		Piano/organ emphasis		
Mu 411 Counterpoint or		Mu 412 Form and Analysis or		
Mu 311 Choral Conducting	2	Mu 342 Piano Pedagogy	2	2
Mu 425 Service Playing	1	Mu 302 Applied	2	2
Mu 301 Applied	1			
Conducting emphasis		Conducting emphasis		
Mu 311 Choral Conducting	2	Mu 332 Advanced Conducting or		
Mu 301 Applied	1	Mu Theory elective	2	2
		Mu 424 Instrumentation or		
		Mu 312 Choral Literature	2	2
Instrumental emphasis		Instrumental emphasis		
Mu 311 Choral Conducting	2	Mu 424 Instrumentation or		
Mu 301 Applied	2	Mu 332 Advanced Conducting	2	2
		Mu 302 Applied	1	1

Fourth Year			
Dept.	Credit	Dept.	Credit
¹ Bi Elective 300-400 Series	3	Bi 400 Romans	3
Bi 420 Scrip. Memory III, IV	1	² Bi Elective 300-400 Series	3
Bi 410 Hebrews	3	Hu 382 American Lit.	3
Th 470 Prophecy	3	Hu 220 Intro. to Phil.	3
Mu 351 Surv., Mu. Hi. & Lit.	3		
Voice emphasis		Voice emphasis	
Mu 401 Applied	2	Mu Theory elective or	
Mu 421 Vocal Solo Lit. & Int.	1	Mu 332 Advanced Conducting	2
		Mu 402 Applied	1
Piano/organ emphasis		Piano/organ emphasis	
Mu 411 Counterpoint or		Mu 412 Form and Analysis or	
Mu 311 Choral Conducting	2	Mu 342 Piano Pedagogy	2
Mu 401 Applied	1	Mu 402 Applied	1
Conducting emphasis		Conducting emphasis	
Mu 341 Voice Pedagogy	2	Mu 332 Advanced Conducting or	
Mu 401 Applied	1	Mu Theory elective	2
		Mu 424 Instrumentation or	
Instrumental emphasis		Mu 312 Choral Literature	2
Mu 401 Applied	1	Instrumental emphasis	
Mu Ensemble	1	Mu 424 Instrumentation or	
Mu Elective	1	Mu 332 Advanced Conducting	2
		Mu 402 Applied	1
		Mu Ensemble	1

¹ Choose either Bible 301, 321, or 343.

² Choose either Bible 322, 332, or 342.

* Fifth Year

Voice emphasis		Voice emphasis	
Mu 341 Voice Pedagogy	2	Mu 312 Choral Literature	2
Mu 511 Trends in Music Min.	2	Mu Theory elective	2
Mu 513 Field Training	2	Mu 514 Field Training	2
Mu 501 Applied	2	Mu 502 Applied	2
Mu Ensemble	1	Mu Ensemble	1
— — Prof. electives	6	— — Prof. electives	6
Piano/organ emphasis		Piano/organ emphasis	
Mu 511 Trends in Music Min.	2	Mu 312 Choral Literature	2
Mu 341 Voice Pedagogy	2	Mu Theory elective	2
Mu 513 Field Training	2	Mu 514 Field Training	2
Mu 501 Applied	2	Mu 502 Applied	2
Mu Ensemble	1	Mu Ensemble	1
Mu 421 Vocal Solo Lit. & Int.	1	— — Prof. electives	6
— — Prof. electives	6		

Conducting emphasis		Conducting emphasis	
Mu 511 Trends in Music Min.	2	Mu Theory elective	2
Mu 513 Field Training	2	Mu 514 Field Training	2
Mu 501 Applied	2	Mu 502 Applied	2
Mu Ensemble	1	Mu Ensemble	1
Mu 421 Vocal Solo Lit. & Int.	1	Mu 520 Independent Study	2
Mu 520 Independent Study	2	— — Prof. electives	6
— — Prof. electives	6		
Instrumental emphasis		Instrumental emphasis	
Mu 511 Trends in Music Min.	2	Mu 312 Choral Literature	2
Mu 513 Field Training	2	Mu 412 Form and Analysis	2
Mu 501 Applied	1	Mu Theory elective	2
Mu Ensemble	1	Mu 514 Field Training	2
Mu 421 Vocal Solo Lit. & Int.	1	Mu 502 Applied	1
Mu 341 Voice Pedagogy	2	Mu Ensemble	1
— — Prof. electives	6	— — Prof. electives	6

*Required for Bachelor of Church Music Degree only.

COURSE DESCRIPTIONS

General

210 Introduction to Music 3 hours each semester

An introduction to church music, including a basic understanding of the purpose of music in the Christian life and worship, the basic elements of musical notation, song leading and hymnology.

220 Music Appreciation 3 hours each semester

A course aimed toward a more sympathetic and enjoyable acquaintance with musical art. Recordings of the music discussed are played during the class period.

500 Special Studies

See Dept. of Bible and Theology for description.

Theory

211 Sight Singing and Ear Training 2 semester hours

Singing by note in the common major and minor keys, using all clefs, beginning with the simplest and most common problems in interval and rhythm, advancing to more difficult intervals chromatically altered melodies, and finally to melodies that modulate into related keys. Dictation of melodies by voice and instrument.

221-222 Music Theory I, II 3 semester hours

An introduction to four-part harmonic writing, including a study of diatonic triads in fundamental form and first inversion, harmonic materials and procedures and the art of good part-writing; inversions, progression, cadence, figured bass, dominant seventh and ninth chords; harmonic analysis.

321-322 Music Theory III, IV 3 semester hours

Advanced harmony; a study of secondary seventh and ninth chords, modulation, chromatic and modern harmony; analysis. Prerequisites: Mu 221, 222.

411 Counterpoint 2 semester hours

Contrapuntal devices of the eighteenth century, as found especially in the work of J.S. Bach. Prerequisite: Mu 221-222 and 321-322.

412 Form and Analysis 2 semester hours

An analytical study of form in music including phrase and period structure. Prerequisite: Mu 221, 222, 321.

423 Choral Arranging 2 semester hours

A study of arranging music for choirs. Prerequisite: Mu 221, 222, 321.

424 Instrumentation 2 semester hours

A study of the range, technique, timbre, transpositions of orchestral and band instruments; exercises in orchestration. Prerequisite: Mu 221, 222, 321.

Conducting**113 Song Leading 1 semester hour**

A basic course designed to prepare the student to direct congregational singing including discussion of the important factors inherent in congregational singing.

311 Choral Conducting 2 semester hours (meets 3 hours weekly)

A study of and practice in conducting technique for choral groups including patterns and expression. Also included is a study of rehearsal techniques. Prerequisite: Mu 113.

332 Advanced Conducting 2 semester hours (meets 3 hours weekly)

Advanced principles of choral conducting including choral tone, blend, balance, etc. Directing moderate to difficult anthems and cantatas, and oratorios. Qualifications of the choral director will be discussed. Prerequisite: 311.

341 Voice Pedagogy 2 semester hours

A study of the basic techniques and materials used in teaching voice.

342 Piano Pedagogy 2 semester hours

A practical study of the various methods of teaching piano technique. Designed to prepare the student to give piano lessons.

History**351 Survey of Music History and Literature 3 semester hours**

An historical approach to the literature of music from the 16th century to the 20th century with a general view of composers and their styles.

Church Music**111 History of Church Music 2 semester hours**

A study of the development of and use of music in worship in the Old Testament, New Testament, early church, middle ages, reformation, post reformation and modern periods of history.

112 Hymnology 2 semester hours

Function of hymns in the church and a study of hymnody in the history of Christianity.

114 Practice of Church Music 3 semester hours

The building, developing and administration of a church music department including congregational involvement, music committees and administration, multiple choirs system, etc.

212 Philosophy of Church Music 2 semester hours

A study of the philosophical and theological foundations of church music. Developing a correct and consistent attitude towards church music and its relationship to worship, evangelism and education.

312 Choral Literature 2 semester hours

A survey of functional choral literature, and familiarization with music publishers.

421 Vocal Solo Literature and Interpretation 1 semester hour

The basic styles of solo song are studied from score and from recordings. Students are given opportunity for class performance with coaching criticism by the instructor. Special emphasis is placed on the interpretation of sacred songs.

425 Service Playing — Organ 1 semester hour

A study of the factors that produce an effective, co-ordinated service: improvisation, modulation, transposition, accompaniment of choral and solo literature, adapting organ accompaniment from piano scores, organ repertoire for the church service, further study in appropriate and effective accompaniment of congregational singing. Prerequisites: adequate background in organ technique and literature and in music theory; consent of the instructor.

425 Service Playing — Piano 1 semester hour

A study of the situations and problems that are unique to the church pianist and his instrument. The following topics are covered: modulation, improvisation, transposition, appropriate and adequate rehearsal and accompanimental techniques, suitable voluntaries for service music, sight reading, reading from open choral score. Prerequisites: adequate fluency at the keyboard, knowledge of piano literature and music theory; consent of the instructor.

513-514 Field Training I, II 2 hours each semester

Working in a local church music department with supervisory help from the music faculty. Students must carry a 2.0 g.p.a. to be eligible for this course.

511 Trends in Music Ministry 2 semester hours

A study of the way in which music is an important factor in a variety of Christian ministries with an emphasis on current trends.

520 Independent Study 2 semester hours

Additional work in an area of need or interest. Must be approved by the music faculty.

101-502 Applied Music

Graduates of the music programs must present a prescribed number of semester hours in applied music as indicated in the description of each program. A semester hour of credit is earned by completing satisfactorily 14 thirty-minute lessons.

Music majors are required to take lessons in their major field of performance each semester.

Applied music students are required to practice one hour daily five days a week. They must also attend student practice recitals.

Non-keyboard majors are required to pass a proficiency test in piano by the end of their Junior year.

During the last semester one hour of the required applied music for senior music majors may at the discretion of the music faculty involve a senior recital. When a recital is not required the student must complete a project under the supervision of the music faculty.

Voice 1 semester hour

Voice building and strengthening through proper breath control and tone placement. Technical vocalises and a balanced repertoire of art songs, hymns and gospel songs are studied, with an emphasis on interpretation and platform poise.

Piano 1 semester hour

Foundation technical studies at each level are used, together with representative piano literature of each period. Included are hymn transposition and improvisation and accompaniment technique.

Organ 1 semester hour

It is recommended that only those enroll for organ who have sufficient piano technique equivalent to sonatas of Haydn, Mozart, or Beethoven. Emphasis is upon the training of the church organist. Hymn playing and the finest of organ literature are studied.

Instrumental 1 semester hour

Instruction in the playing of all standard orchestral and band instruments is available. Technique, tone, and repertoire are stressed, with special attention to practical Christian use.

Music Ensembles:**141-442 Grace Chorale 1 hour each semester**

A mixed choir selected by audition at the beginning of the first semester to be trained in the interpretation of all worthy forms of sacred music. Several public appearances are made during the year, including an annual spring concert tour. Graded on a pass-fail basis.

152-452 Oratorio ½ semester hour

A mixed choir which joins with the Chorale and the Collegians the second half of the Spring semester to present a major oratorio. Graded on a pass-fail basis.

161-462 Wind Ensemble 1 hour each semester

Open to those who play band instruments, giving them an opportunity to gain instruction and experience in ensemble playing. The Wind Ensemble plays at various occasions during the year, including a spring concert tour. Graded on a pass-fail basis.

171-472 Collegians 1 hour each semester

A select vocal ensemble. Rehearsals are conducted three times each week. The Collegians sing at various occasions during the year, including a spring concert tour. Graded on a pass-fail basis.

Department of Radio Communications

RADIO COMMUNICATIONS PROGRAM

Bachelor of Science Degree
(Bible Major, Radio Communications Major)

The Radio Communications program is designed to train students for service with Christian organizations and mission societies involved in radio broadcasting and program production. The program provides the flexibility to meet a broad range of personal and professional needs.

The program leads to a Bachelor of Science degree and combines a major in Bible with a major in Radio Communications. A minimum of 125 semester-credit-hours is required for graduation. The communications major consists of a minimum of 27 hours — 9 of mass communications, 9 of basic broadcast, and 9 of broadcast specialization including a practicum. Fifty-one hours of Bible, theology, and related subjects, and 35 hours of general education subjects are required to provide the spiritual depth and general education context for communications study. Twelve hours are left free for electives of the student's choice.

The student who completes this program should be able to: (1) demonstrate professional skills in radio communications suited to the needs of Christian organizations and mission societies, (2) give evidence of having adequate background for further study in communications, (3) demonstrate knowledge of and appreciation for the Bible as outlined by the objectives of the Bible Department (see p. 52), (4) demonstrate knowledge of and appreciation for general education as outlined by the objectives of the General Education Department (see p. 103).

Required Courses

Biblical Subjects	51 hrs.
Textual — Bi 101, 102, 110, 120, 210, 220, 400, 410, 3 hrs. electives	27 hrs.
Theology — Th 230, 240, 3 hrs. electives	9 hrs.
Related — Bi 420; Ev 102; PM 210; Mi 101; CE 200; SS 230	15 hrs.
General Education Subjects	35 hrs.
Co 111-112, 120; Hu 220, 381, 412; Mu 210 or 220; SS 100, 110, 210, 332; PE 4 hrs.	
Radio Communications Subjects	27 hrs.
Mass Communications — RC 291, 392, 492	9 hrs.
Basic Broadcast — RC 292, 391, 393	9 hrs.
Broadcast Specialization	9 hrs.
Electives	12 hrs.
Total required	125 hrs.

Suggested Course Schedule

First Year

Dept.	Credit	Dept.	Credit
Bi 101 O.T. Survey I	3	Bi 102 O.T. Survey II	3
Bi 120 I, II, III John	3	Bi 110 N.T. Survey	3
Mi 101 World Evangelism	2	Ev 102 Meth. of Evang.	2
Co 111 English Comp. I	3	Co 112 English Comp. II	3
SS 100 General Psychology	3	Co 120 Speech Comm.	3
PE Elective	1	PE Elective	1
		SS 110 Vocational Orien.	1

Second Year

Bi 210 Matthew	3	CE 200 Hist. and Phil. of CE	3
Th 240 Theology II	3	Th 230 Theology I	3
SS 230 Church History	3	PM 210 Hermeneutics	3
Hu 220 Intro. to Phil.	3	SS 210 Prin. of Sociology	3
RC 291 Intro. to Mass Media	3	RC 292 Intro. to Broad.	3
PE Elective	1	PE Elective	1

Third Year

Mu 210 or 220	3	Bi 220 I and II Peter	3
Hu 381 English Lit.	3	SS 332 World Civ. II	3
RC 393 Basic Broad. Writing	3	RC 392 Comm. Theory & Res.	3
RC 395 Basic Radio Prod.	3	RC 394 or 396 or 398	3
— Elective	3	— Elective	3
Bi 420 Scrip. Memory I	½	Bi 420 Scrip. Memory II	½

Fourth Year

Dept.	Credit	Dept.	Credit
Bi 410 Hebrews	3	Bi 400 Romans	3
Th 470 Prophecy	3	Bi Elective 300-400 Series	3
RC 495 or 497 or 499	3	Hu 412 Apologetics	3
RC 490 Practicum	3	RC 492 Mass Media & Society	3
— Elective	3	— Elective	3
Bi 420 Scrip. Memory III	½	Bi 420 Scrip. Memory IV	½

¹ Choose either Bible 322, 332, or 342.

COURSE DESCRIPTIONS

MASS COMMUNICATIONS

291 Introduction to Mass Media 3 semester hours

A descriptive introduction to the mass media, their roles, and general effects. Special emphasis is given to the use of mass media by Christian organizations.

392 Communication Theory and Research 3 semester hours

A survey and analysis of interpersonal and mass communication theories and models, and research techniques. Emphasis is given to practical application in program and strategy development and evaluation. Prerequisite: RC 291.

492 Mass Media and Society 3 semester hours

A seminar course designed to explore the relationships between the media and the society they serve, to examine media performance, and to study the implications for Christian communication. Prerequisite: RC 392.

BASIC BROADCAST

292 Introduction to Broadcasting 3 semester hours

A study of the technology, history, regulation, economics, organization, and effects of broadcasting. Basic control room technique and acquisition of the third class FCC license is included.

391 Basic Radio Production 3 semester hours

Training in basic production techniques — recording, mixing, editing — and program design for radio broadcasting.

393 Basic Broadcast Writing 3 semester hours

Training in writing style and techniques for broadcasting. Prerequisite: 6 hours English composition.

BROADCAST SPECIALIZATION

394 Advanced Radio Production 3 semester hours

Training in advanced production techniques with an emphasis on music production including multi-track recording.

396 Advanced Broadcast Writing 3 semester hours

Training in the theory and techniques of planning and preparing scripts for broadcast. Emphasis on specific broadcast forms. Prerequisite: RC 393.

398 Broadcast Management 3 semester hours

A study of broadcast organization and management procedures — administration, business/finance, regulation, community/public relations, engineering, the future of broadcasting. Prerequisite: RC 292.

490 Practicum 3 semester hours

Individually directed research or professional project suited to the needs and interest of the student. Prerequisite: Senior standing.

495 Topics in Production 3 semester hours

A seminar/lab course designed to expose the student to specialized and current topics related to broadcast production. Prerequisite: RC 391.

497 News/Documentary 3 semester hours

Training in reporting and production techniques necessary for the preparation and presentation of news/documentary programs. Prerequisite: RC 393.

499 Programming 3 semester hours

A study of programming strategy — philosophy, regulation, promotion, execution, and evaluation. Prerequisite: RC 292.



Department of General Education

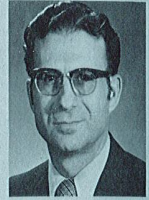

Robert Wenger
Director

In addition to the requirements in Biblical and professional education, Grace College of the Bible maintains a Department of General Education to offer basic courses in this area and to integrate them into the total curriculum. The general education subjects have been carefully chosen to provide a balanced program in the major areas of knowledge. Each of these subjects is taught from a Bible-centered point of view. Thus the Bible is the integrating principle by which the various fields of knowledge are interpreted and applied to human needs. The objectives of the General Education Department are applicable to most programs offered by the College and are listed below rather than with each program: (1) that the student may be able to appreciate major areas of human knowledge through an exposure to varied fields of general education, (2) that the student may be able to function as a well-balanced citizen and Christian worker through a broad educational experience, (3) that the student may be able to formulate a unified Christian view of the world and life through an exposure to a Biblical interpretation of general education, (4) that the student may be able to witness more effectively through a better understanding of himself, his society, and his world, (5) that the student may be able to reason logically and critically through exposure to and evaluation of a variety of ideas, and (6) that the student may be able to communicate his thoughts effectively through a study of the science and art of communication.

COURSE DESCRIPTIONS

SOCIAL SCIENCES

100 General Psychology 3 semester hours

A course designed to introduce the student to the study of human behavior. Areas of study include: psychological research methods, developmental psychology, senses and perception, altered states of awareness, learning and conditioning, intelligence and testing, and the psychology of abnormal behavior. Each area of study is dealt with from a Christian perspective.

110 Vocational Orientation 1 hour each semester

A course designed to assist the student in choosing a vocation. Special effort will be made to relate spiritual gifts, natural abilities and Christian responsibilities to various occupations but especially to church-related vocations.

210 Principles of Sociology 3 hours each semester

An introduction to the study of society and culture, utilizing the research of the social scientist and interpreting it within a Christian framework.

230 Church History 3 hours each semester

A survey of the history of the Christian church from its inception to the present. Outstanding leaders, movements, and general trends are studied in relation to the broader historical context in order to observe the interaction between the church and the world.

303 Child Development 3 semester hours

This course deals with the development of the child from conception through adolescence. General principles of development are carefully considered; these are then illustrated in a child case study project. Those factors which influence the child are noted with regard to their effect on the child's physical, motor, speech, emotional, social, and spiritual development. Principles of child rearing are also discussed. Prerequisite: SS 100.

311 Counseling 3 semester hours

An introduction to various theoretical approaches to counseling and the counseling techniques relating to them. A Christian approach to counseling will be formulated, and its assumptions and postulates examined. The student will be given opportunity to evaluate his own personality and functioning in interpersonal relations and will have opportunity to develop general skills related to counseling in Christian ministries. Prerequisite: SS 100.

312 Marriage and the Home 3 semester hours

A study of the basic concepts of establishing and maintaining a happy Christian home. This will include a study of roles and relationships in the family as well as relations between the home and the church.

314 Contemporary Culture: Perspectives and Issues 3 semester hours

A course designed to help the student to relate the Christian world and life view to issues prevalent in society today. It attempts to integrate his Biblical and general studies in a way that will enable him to face current moral, intellectual, and social questions from a unified Christian perspective.

322 Cultural Anthropology

See Dept. of Missions for description.

331-332 World Civilization I, II 3 hours each semester

A history of civilization from earliest times to the present, with emphasis upon the western world. Political, social, economic, and cultural developments are explored in their interrelationships and their contributions to the life of man.

431-432 American Civilization I, II 3 hours each semester

A history of the United States from the age of colonization to the present. Political, social, economic, and cultural factors are observed in the shaping of the total national experience.

NATURAL SCIENCES**341 Principles of Biology 4 semester hours**

An introductory course covering the history of biology, the cell principle, biological principles as applied to human physiology, principles of genetics, analysis of principles of evolution. A two-hour laboratory period each week is required.

342 General Botany 4 semester hours

A survey of the plant kingdom. Representative plants are studied with emphasis on structure, habitat, life processes, and economic importance. A two-hour laboratory period each week is required. 1979-80 and alternate years.

344 General Zoology 4 semester hours

A survey of the animal kingdom. Representative animals are studied with emphasis on structure, habitat, life processes, and economic importance. A two-hour laboratory period each week is required. 1978-79 and alternate years.

HUMANITIES**220 Introduction to Philosophy 3 semester hours**

An introductory study of major philosophical issues and world-views with critical evaluation from a Biblical Christian perspective.

301 Logic 3 semester hours

A study of the principles of reasoning, deductive and inductive, for clear and straight thinking to orient the student toward the problem of thought and discourse in every day living. 1978-79 and alternate years.

321 World's Living Religions

See Dept. of Missions for description.

323 Ethics 3 semester hours

A systematic study of the philosophical standards of right and wrong, and a consideration of ethical issues from the viewpoint of Biblical principles for moral behavior. Prerequisite: Hu 220. 1979-80 and alternate years.

381 English Literature 3 semester hours

A brief survey of the major contributions to English literature by outstanding English writers.

382 American Literature 3 semester hours

A survey of the major contributions to American literature by outstanding American writers.

412 Apologetics 3 semester hours

A presentation of the Christian evidences which verify and validate its truth claim with a rebuttal of criticisms directed against it. Prerequisite: Hu 220.

COMMUNICATIVE SKILLS

English

021 Reading Improvement

A course designed for students who desire to improve their reading skill. No credit.

111 English Composition I 3 semester hours

A study of basic principles of short essay and paragraph writing, with regular practice of these principles in actual writing assignments. Some grammatical study will be included for the direct purpose of improving writing performance. Small units of study, such as the study of a novel and other language-related topics of interest, may be included as stimulation for the writing process.

112 English Composition II 3 semester hours

Study and practice of the processes of academic research and writing, culminating in a research paper. Considerable attention will also be given to the grammar of English sentences, this particularly directed toward producing more mature and effective sentences.

222 Journalistic Writing 3 semester hours

A basic writing course emphasizing the journalistic style appropriate to mass media. Emphasis will be placed on researching and writing news stories and feature articles. Special attention will also be given to forms of special use in Christian ministry, for example, newsletters, prayer letters, testimonies, tracts, etc. Prerequisite: Co 111 and instructor's approval.

Speech

120 Speech Communication 3 hours each semester

A basic introduction to the theory and practice of the intrapersonal, interpersonal, and public speaking aspects of speech communication. The goal is to help broaden the student's knowledge of the entire human interaction process and enable him to become more skillful in his role as both initiator and recipient of messages.

400 Forms of Public Speaking 3 semester hours

A more advanced course than Co 120 for women. Emphasis is placed on the preparation and delivery of topical, textual, and expository messages. Prerequisite: Co 120.

FOREIGN LANGUAGES

351-352 Greek Grammar I, II 4 hours each semester

A study devoted to the mastery of the rudiments of the language and the acquisition of the vocabulary. During the latter part of the second semester the Epistles of John are translated.

451-452 Greek Exegesis I, II 3 hours each semester

The study of Greek grammar and syntax is continued in connection with careful translation of the Gospel of John, followed by a study in the practical use of the Greek New Testament.

551-552 Greek Exegesis III, IV 3 hours each semester

An advanced course in Greek grammar and the exegesis of various epistles. Writing of several Greek exegetical papers is required to acquaint the student with and give him experience in the use of commentaries based on the Greek text.

371-372 Elementary French I, II 4 hours each semester

The course is taught by the use of modern audio-lingual methods. Grammar and phonetics are introduced progressively. Emphasis is given to all four disciplines in a language: reading, writing, hearing and speaking. Laboratory periods are required.

471-472 Intermediate French I, II 3 hours each semester

A continuation of the audio-lingual approach, accompanied by an intensive study of grammar and phonetics. Elements of French culture are introduced and selections from French literature are studied.

PHYSICAL EDUCATION

The Physical Education program of Grace College of the Bible is designed (1) to provide activities conducive to the development of physical skills and the maintenance of bodily health, (2) to provide, through regulated competition, opportunities for developing emotional stability and mature Christian character, (3) to broaden the student's social experience through cooperation in team sports, and (4) to introduce the student to activities and ideas which he can profitably use in conducting recreation in church and camping programs.

All students who graduate from the College are required to complete four semester-credit-hours in physical education, except those in the Nursing and Cooperative programs where the requirement is two hours. Each student must earn one semester-credit-hour in swimming or give evidence of being able to meet the requirements of PE 150.

All physical education classes are graded on a pass-fail basis.

PE 100 Fitness for Living 1 semester hour

A course designed to test the level of each individual's fitness. Based on the test results, a fitness program is then developed for each individual. (Men)

- PE 110 Fitness for Living 1 semester hour**
A course designed to test the level of each individual's fitness. Based on the test results, a fitness program is then developed for each individual. (Women).
- PE 130 Team Sports 1 semester hour**
A course designed to introduce the student to various team sport activities such as soccer, volleyball, football, basketball, and softball. (Men).
- PE 140 Team Sports 1 semester hour**
A course designed to introduce the student to various team sport activities such as soccer, volleyball, softball and basketball. (Women)
- PE 150 Elementary Swimming 1 semester hour**
A course designed for the non-swimmer including instruction in the American crawl, elementary back stroke and general water safety. (Men and Women)
- PE 160 Intermediate Swimming 1 semester hour**
Develops skill and stamina in several basic swimming strokes. (Men and Women)
- PE 210 Advanced Swimming 1 semester hour**
Advanced course in swimming and water safety instruction. Red Cross instruction in the skills involved in the *Swimmer's*, *Advanced Swimmer's*, and *Basic Rescue and Water Safety* courses. Prerequisite: PE 160. (Men and Women)
- PE 220 Gymnastics 1 semester hour**
A course in beginning tumbling, floor exercise, and trampoline skills. (Women)
- PE 223 Gymnastics 1 semester hour**
A course in tumbling, trampolining and use of parallel bars. (Men)
- PE 230 Volleyball 1 semester hour**
An elementary course in the basic fundamentals and rules of playing volleyball. (Men and Women)
- PE 231 Advanced Volleyball 1 semester hour**
An advanced course in volleyball emphasizing individual fundamentals and team strategy. Prerequisite: Instructor's approval.
- PE 232 Weight Training 1 semester hour**
Instruction in the techniques of weight training with emphasis on conditioning, strength, and endurance. (Men)
- PE 233 Golf 1 semester hour**
A course in the fundamentals and techniques of golf. (Men and women)
- PE 234 Self-Defense 1 semester hour**
Instruction in the basic techniques of self-defense. Prerequisite: Instructor's approval. (Women)
- PE 237 Basketball 1 semester hour**
A beginning course designed to instruct in basic skills of individual and team play. (Men and Women)

- PE 240 Bowling 1 semester hour**
A course in the fundamentals and techniques of bowling. (Men and Women)
- PE 250 Tennis 1 semester hour**
An elementary course in rules, techniques and fundamentals of tennis. (Men and Women)
- PE 260 Recreational Leadership 1 semester hour**
A course in participation, instruction and the development of recreational activities for all age levels. (Men and Women)
- PE 270 Intercollegiate Athletics 1 semester hour**
Students who participate in varsity athletics (cross-country or basketball) should enroll for PE 270. First semester freshmen may participate in varsity basketball but may not enroll for PE 270. A maximum of 3 hrs. of intercollegiate athletics may be counted toward meeting the required hours in physical education.
- PE 280 Cheerleading 1 semester hour per year**
Participation in varsity cheerleading. Participants must be selected members of the cheerleading squad, practice at least two hours per week, and lead cheers at all home varsity games. Credit is allowed in the Spring semester. A maximum of 2 hrs. of cheerleading may be counted toward meeting the required hours in physical education.

GENERAL

500 Special Series

See Dept. of Bible and Theology for description.

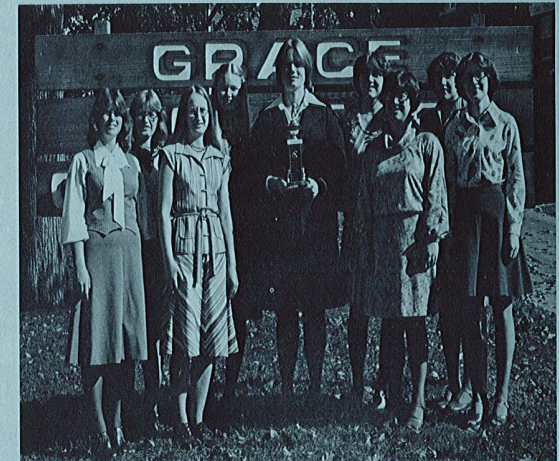

Women's Volleyball Team, 1977

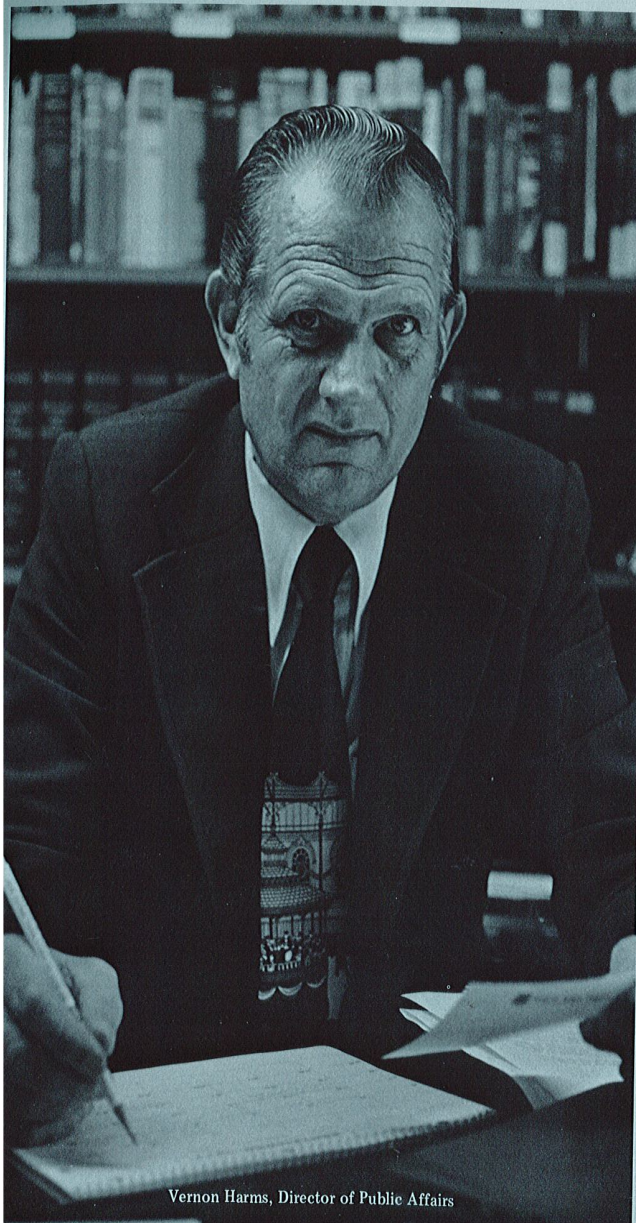

Vernon Harms, Director of Public Affairs

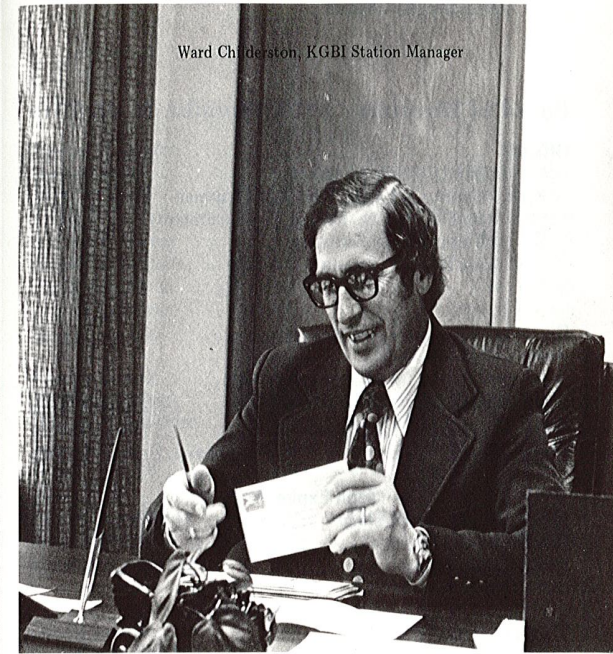

Ward Childerston, KGBI Station Manager

PERSONNEL INFORMATION

Board of Directors	112
Officers of Administration	113
Faculty	113
Department of Development	118
Department of Public Affairs	118
Standing Committees of the Faculty	119
General Staff	119
Alumni Association	121
Advisory Council	122
Analysis of Enrollment	125

Board of Directors**Officers**

Dan U. Dalke, Chairman
 Norman Schmidt, First Vice-Chairman
 John T. Bartsch, Second Vice-Chairman
 Walter Ediger, Secretary
 Joe Ranney, Treasurer

Directors**Term Expires 1978**

L. R. Amstutz, *pastor* Gridley, Illinois
 Cornelius Z. Friesen, *businessman* Meade, Kansas
 Reuben Goertz, *missionary* Oshawa, Ontario, Canada

Term Expires 1979

John T. Bartsch, *businessman* Hutchinson, Kansas
 Dan U. Dalke, *pastor* Bluffton, Ohio
 Waldo Stoesz, *farmer* Mt. Lake, Minnesota

Term Expires 1980

Virgil Buller, *farmer* Colby, Kansas
 Frank W. Busenitz, *farmer* Whitewater, Kansas
 Paul Kuhlmann, *educator* Newbury Park, California
 Samuel Thierstein, *physician* Lincoln, Nebraska

Term Expires 1981

Phares Bixel, *businessman* Bluffton, Ohio
 Walter Ediger, *educator* Lahoma, Oklahoma
 John Lehman, *pastor* Richfield, Pennsylvania

Term Expires 1982

Dan Jantz, *businessman* Fresno, California
 Joe Ranney, *businessman* Council Bluffs, Iowa
 Norman Schmidt, *pastor* Quakertown, Pennsylvania

Ex Officio Member

Robert W. Benton, *college president* Omaha, Nebraska

Honorary Members

John R. Barkman, *home missions* Henderson, Nebraska
 H. P. Fast, *minister* Abbotsford, B.C., Canada
 I. C. Willems, *businessman* Fresno, California

Officers of Administration

Robert W. Benton President
 Vernon Buller Director of Development
 Virgil R. Dirks Dean of Students
 Frank S. Harder Business Manager
 Vernon P. Harms Director of Public Affairs
 Donald J. Tschetter Academic Dean
 To Be Appointed Dean of Men
 Eunice Heinrichs Dean of Women
 Russell G. Jones Registrar and Director of Continuing
 Education and Extension
 Charles Nichols Director, Christian Education Department
 Nathaniel C. Perry Director, Christian Service Department
 William H. Pritchard Director, Pastoral Ministries Department
 Leo Thomas Director of Admissions and Publications
 Robert Wenger Director, General Education Department
 Allan Wiebe Director, Missions Department
 Henry D. Wiebe Director, Music Department
 Tony Wong Librarian

Faculty**ROBERT W. BENTON, President**

B.A., Northwestern College; Th.M., Dallas Theological Seminary; Simpson College; Th.D., Grace Theological Seminary; Graduate Study, University of Nebraska at Lincoln. Grace College of the Bible, Instructor, 1967-71; President, 1971.

HAROLD J. BERRY, Bible and Theology

A.B., Northwestern College; Th.M., Dallas Theological Seminary; Post-graduate Study, University of Nebraska at Lincoln. Grace College of the Bible, 1977.

JIM W. CLASSEN, Physical Education, Coaching

Grace College of the Bible; B.A., Oregon College of Education; Graduate Study, University of Nebraska at Omaha. Grace College of the Bible, 1972.

VIRGIL DIRKS, *Dean of Students, Evangelism*

Th.B., Grace College of the Bible; B.S. in Ed., Bethel College; M.Ed., Wichita State University; Post-graduate Study, Kansas State Teachers College; Correspondence, Kansas State University; Post-graduate Study, Northeastern State College; Ed.D., University of Nebraska at Lincoln. Grace College of the Bible, Instructor, 1969; Dean of Men, 1969-77; Dean of Students, 1978.

RUBEN E. DYCK, *Biology*

B.A., B.Ed., University of Saskatchewan; M.S., University of Nebraska at Omaha. Grace College of the Bible, Instructor, 1959-; Dean of Men, 1960-64; Dean of Students, 1965-77.

WARREN EDIGER, *Radio Communications*

B.S.M., Grace College of the Bible; Communications major, University of Nebraska at Lincoln; Graduate Study, University of Nebraska at Lincoln; Grace College of the Bible, 1976.

LELAND W. FLICKINGER, *Music*

B.A., Grace College of the Bible; B.M.E., M.M.E., University of Nebraska at Lincoln; Graduate Study, Southwestern Baptist Theological Seminary; Westminster Choir College, University of Oregon. Grace College of the Bible, 1970.

ROBERT L. FREY, *Assistant Business Manager*

Grace College of the Bible; Sales, retail and wholesale, 6 years; Retail management, 13 years. Grace College of the Bible, 1977.

DANIEL E. FRIZANE, *Music*

Graduate, Moody Bible Institute; B.M.E., Wheaton College; Post-graduate Study, Northwestern University; M.M., University of Nebraska at Lincoln; Graduate Study, University of Nebraska at Lincoln. Grace College of the Bible, 1970.

DONALD GREGORY, *Missions, Bible*

University of South Carolina; B.A., Columbia Bible College; Summer Institute of Linguistics at University of Oklahoma; Th.M., Dallas Theological Seminary. Grace College of the Bible, 1975.

FRANK S. HARDER, *Business Manager*

Graduate, Northwestern Bible and Missionary Training School; Huron College; B.A., Bluffton College; Post-graduate Study, University of Nebraska at Omaha. Grace College of the Bible, 1957.

EUNICE HEINRICHS, *Dean of Women*

Diploma, B.R.E., Grace College of the Bible; Tabor College; B.A., University of Nebraska at Omaha; M.S., Creighton University; Post-graduate Study, Creighton University. Grace College of the Bible, Assistant Dean of Women, 1959-63; Dean of Women, 1964.

DAVID JENKINS, *Christian Education, Bible*

Marshall University; Bryan College; Diploma, Appalachian Bible Institute; B.S., Calvary Bible College; M.R.E., Talbot Theological Seminary. Grace College of the Bible, 1974.

LEONARD R. JOHNSON, *English, Literature*

B.A., Grace College of the Bible; B.S., University of Nebraska at Lincoln; M.A., University of Oklahoma. Grace College of the Bible, 1973.

RUSSELL G. JONES, *Registrar, Director of Continuing Education and Extension, Bible*

B.A., University of Nebraska at Lincoln; Th.M., Dallas Theological Seminary; Post-graduate Study, Southern Methodist University; M.A., University of Nebraska at Omaha; Graduate Study, University of Nebraska at Lincoln. Grace College of the Bible, Instructor, 1955-; Librarian, 1957-62; Registrar, 1966.

GLENN R. LITKE, *Music*

Grace College of the Bible; B.A., Tabor College; Wichita State University. Grace College of the Bible, 1977.

PHILIP E. LUECK, *Radio and Speech Communications*

Diploma, Moody Bible Institute; B.A., Barrington College; M.A., Wheaton Graduate School; M.A., Northern Illinois University. Grace College of the Bible, 1973.

K. JOYCE MYNSTER, *Music*

B.G.S., University of Nebraska at Omaha; Creighton University; Iowa Western Community College; B.A., Bellevue College; Graduate Study, University of Nebraska at Lincoln, Drake University. Grace College of the Bible, 1974.

CHARLES H. NICHOLS, *Director, Christian Education Department, Christian Education, Bible*

B.S., Philadelphia College of Bible; M.A., Wheaton Graduate School; Diploma, American Institute of Developmental Education. Grace College of the Bible, Instructor, 1970-; Director, Christian Education Department, 1973.

ABE PENNER, *Bible*

B.A., Brandon College; Royal Conservatory of Music, Toronto, Ontario; London Bible Institute and Theological Seminary; Th.M., Dallas Theological Seminary; Graduate Study, Grace Theological Seminary. Grace College of the Bible, 1959.

NATHANIEL C. PERRY, *Director, Christian Service Department, Bible*

Diploma, Moody Bible Institute; B.A., Bethel College; Pastor, 9 years. Grace College of the Bible, 1973.

WILLIAM H. PRITCHARD, *Director, Pastoral Ministries Department, Bible, Pastoral Ministries*

B.A., West Virginia University; Princeton Theological Seminary; Th.M., Dallas Theological Seminary; Ed.D., The University of Tennessee. Grace College of the Bible, 1976.

NORMAN D. REMPEL, *Philosophy, Psychology*

B.A., Grace College of the Bible; B.A., Wichita State University; Post-graduate Study, Wichita State Graduate School; M.A., Trinity Evangelical Divinity School; Graduate Study, University of Nebraska at Omaha. Grace College of the Bible, 1972.

EDWARD T. SCHELLENBERG, *Greek, Theology*

Th.B., Bible Institute of Los Angeles; B.A., Tabor College; Th.M., Dallas Theological Seminary. Grace College of the Bible, 1949.

LEO THOMAS, *Director of Admissions and Publications*

Sterling College; Th.B., Grace College of the Bible; B.A., Midland College; Post-graduate Study, Phillips University; B.D., Central Baptist Theological Seminary; M.S., University of Nebraska at Omaha. Grace College of the Bible, Instructor, 1965-69; Director of Admissions, 1967; Director of Admissions and Publications, 1970.

DONALD J. TSCHETTER, *Academic Dean, Director, Bible Department, Theology*

B.A., Grace College of the Bible; M.Div., Grace Theological Seminary; B.A., Huron College; Graduate Study, University of Wichita; M.S., University of Nebraska at Omaha; Graduate Study, University of Nebraska at Lincoln. Grace College of the Bible, Instructor, 1958 -; Academic Dean, 1960.

ROBERT WENGER, *Director, General Education Department, Bible, Social Science*

B.A., The King's College; Th.M., Dallas Theological Seminary; M.A., Southern Methodist University; Ph.D., University of Nebraska at Lincoln. Grace College of the Bible, Instructor, 1962 -; Director, General Education Department, 1966.

ALLAN WIEBE, *Director, Missions Department, Missions, French*

Tabor College; Grace College of the Bible; B.A., M.A., University of Nebraska at Omaha. Missionary, 12 years. Grace College of the Bible, 1968.

ELDORA WIEBE*

A.A., Tabor College; Phillips University. Grace College of the Bible, 1967.

HENRY D. WIEBE, *Director, Music Department, Music*

Tabor College; St. Paul Bible College; B.A., Nebraska Wesleyan University; M.M., University of Nebraska at Lincoln; Graduate study, University of Nebraska at Lincoln. Grace College of the Bible, Instructor, 1952 -; Director, Music Department, 1956.

TONY WONG, *Librarian*

B.A., University of Cincinnati; Th.M., Dallas Theological Seminary; M.L.S., North Texas State University. Grace College of the Bible, 1977.

* Part-time, piano

Department of Development

VERNON H. BULLER, *Director of Development*

Grace College of the Bible; B.A., Goshen College; M.Div., Grace Theological Seminary; Pastor, 7 years. Grace College of the Bible, 1961.

LEONARD B. EWERT, *Regional Representative*

B.A., Grace College of the Bible; Pastor, 11 years; Representative for Billy Graham Films, 7 years. Grace College of the Bible; Alumni Executive Director, 1973-77; Regional Representative, 1969.

J. J. REGIER, *Regional Representative*

Graduate, Bible Institute of Los Angeles; Freeman Junior College; Winona Lake School of Theology; Pastor, 16 years. Grace College of the Bible, Field Representative and Director of Public Relations, 1951-61; Regional Representative, 1969. 1969.

Department of Public Affairs

VERNON P. HARMS, *Director of Public Affairs*

Diploma, Grace College of the Bible; Pastor, 17 years; Aviation sales, Skycraft, Inc., 5 years; Director of Marketing, Lear Jet Corp., 2 years. Grace College of the Bible, 1977.

WARD CHILDERSTON, *KGBI Radio Station Manager*

Diploma, Grace College of the Bible; Floor manager, KMTV, 2 years; Pastor, 2 years; Operations manager, KJLT radio station, 7 years. Grace College of the Bible, 1966.

HERBERT P. ROSZHART, JR., *KROA Radio Station Manager*

B.A., Northwestern College; KTIS radio station, 2 years; KNWC radio station, 6 years, KROA radio station manager, 10 years. Grace College of the Bible, 1977.

CECIL R. WISSINK, *Alumni Executive Director*

B.S., Grace College of the Bible. Grace College of the Bible, Admissions Counsellor, 1972-77; Alumni Executive Director, 1977.

Standing Committees of the Faculty

Christian Service Committee Director of Christian Service, Academic Dean, two faculty members	Discipline Committee Dean of Students, Dean of Men, Dean of Women
Committee of Admissions and Retention Academic Dean, Director of Admissions, Dean of Students, Registrar, Dean of Men, Dean of Women	Library Committee Librarian, Academic Dean, Department Heads
Curriculum Committee Academic Dean, Registrar, Department Heads	Scholarship and Loan Committee Dean of Students, Director of Admissions and Publications, Business Manager, Registrar

General Staff

Arant, Mrs. Eunice Radio	Epp, Virginia Accountant
Birkey, Mrs. Elizabeth Book Store, Bel Air Plaza	Friesen, Loren Physical Plant
Border, Steve Physical Plant	Friesen, Mrs. Marlys Book Store, Bel Air Plaza
Buller, Mrs. Lucille Food Service	Friesen, Tim Radio — KGBI
Buller, Marie Development File Clerk	Glover, Suzi Secretary, Radio — KGBI
Busch, Donald Security	Gookin, Hugh Physical Plant
Colegrove, Art Security Supervisor	Greathouse, Mrs. Darlene Housekeeping
Dietz, Dorothy Book Store Manager, Campus	Hall, Dave Physical Plant
Doughman, Doug Chief Engineer	Harder, Gladys Secretary, Business Office
Epp, George Radio — KROA	Harms, Joseph Security

Heil, Sterling Assistant Manager, Radio — KGBI	Schrag, Ruth Secretary, Registrar's Office
Hochstettler, June Assistant Librarian	Schultz, Mrs. Catherine Supervisor of Information Desk
Holland, Robert Physical Plant	Shive, Loran Physical Plant
Holzworth, Curt Assistant Manager, Radio — KROA	Smith, Willie Print Shop Operator
Klaassen, Herb Physical Plant	Stacy, Mrs. Mary Book Store, Campus
Klaassen, Mrs. Marlis Employment Director	Stone, Bobbie Assistant Director of Christian Service
Leeder, William Food Service Director	Swenson, Dave Food Service
Litke, Mrs. Priscilla Word Processing	Todd, Shirley Secretary, President's Office
Mika, Beverly Secretary, Public Affairs Office	Tschetter, Roxy Assistant to Director of Development
Nichols, Mrs. Sue Faculty Secretary	Walter, Mrs. Catherine Food Service
Norton, Dan Production Coordinator, Radio — KGBI	Walter, Kathy Book Store, Campus
Oswald, Karen Book Store, Campus	Walter, Lynette Secretary, Physical Plant
Rempel, Barbara Secretary Academic Dean's Office	Warner, Ben Physical Plant
Robbins, Tim Admissions Counselor	Wiens, Judi Snack Shop Manager
Ruybalid, Mrs. Denise Housekeeping	Winter, Marjorie Assistant Librarian
Schrag, Beverly Book Store, Campus	Woods, Carl Radio — KROA
Schrag, Pauline Secretary, Admissions Office	

Alumni Association

Jerry Classen, g65 — President
John Goertz, g74 — Vice President
Ken Gingerich, g72 — Assistant Vice President
Dellene Kamrath, g73 — Secretary
Cheryl Tschetter, g71 — Assistant Secretary
Robert Wenger — Faculty Advisor
Cecil Wissink, g72 — Executive Director

Purpose

The purpose of the Grace Alumni Association is to maintain and promote the fellowship which began at the College, to foster a spirit of prayer on behalf of one another and of the College, to encourage each other to uphold its missionary vision and spiritual emphasis and to effectively promote the spiritual and material welfare of Grace College of the Bible.

Membership

Regular Members of the Association are those who have completed a prescribed course of study at the College.

Associate Members are those former students who have a recorded grade in the Registrar's Office.

Honorary Members are those who are former faculty or staff members at our school.

Program

The Alumni Association is organized into fifty local chapters with a central office on campus. These chapters meet for fellowship, inspiration, and information. Alumni serve as a main source for prayer and financial support, campus personnel, and recruitment. The Alumni Office serves the school and the alumni in various capacities: an information channel to and from alumni, a placement service center, a natural medium for financial support, and public relations and recruitment.

Advisory Council

Officers:

James Thiessen, President
Elmer Reimer, Vice President
Larry Epp, Secretary

Members:

Andersen, Rev. Don Placencia, Calif.	Christensen, Mr. Kenneth Council Bluffs, Ia.	Epp, Mr. Larry G. Aurora, Nebr.
Andres, Mr. Irvin R. Elbing, Kans.	Claassen, Mr. Louis Paso Robles, Calif.	Epp, Rev. Sam H. Steinbach, Man., Can.
Arduser, Mr. Don Coleridge, Nebr.	Classen, Mr. Martin Dallas, Ore.	Epp, Dr. Theodore H. Lincoln, Nebr.
Augspurger, Mr. G. W. Pulaski, Ia.	Clevenger, Rev. William Nebraska City, Nebr.	Esau, Rev. J. J. Mountain Lake, Minn.
Baergen, Rev. Ernest Newton, Kans.	Decker, Mr. Duwane Huron, S. Dak.	Eveland, Rev. John Omaha, Nebr.
Ballagh, Mr. Gordon Burwell, Nebr.	Deckert, Mr. George Arena, N. Dak.	Fast, Mr. Elvin Steinbach, Man., Can.
Basinger, Mr. Emerson Pandora, O.	Dick, Mr. Gerald Munich, N. Dak.	Faul, Mr. Allen McClusky, N. Dak.
Basinger, Mr. Leland W. Bluffton, O.	Dick, Dr. John R. Kelowna, B.C., Can.	Ferster, Mr. Earl W. Selinsgrove, Penna.
Becker, Mr. Sam Grand Island, Nebr.	Diller, Mr. Dean Juneau, Ak.	Flaming, Dr. Elmer A. Dallas, Ore.
Buhler, Mr. Arthur Butterfield, Minn.	Ediger, Mr. Frank Meade, Kans.	Fowler, Mr. Richard Dunning, Nebr.
Buller, Mr. Leonard Newton, Kans.	Ekeland, Mr. Joe Callender, Ia.	Franz, Mr. Albert A. Henderson, Nebr.
Buller, Mr. Peter E. Omaha, Nebr.	Elman, Mr. Merlyn Buffalo Center, Ia.	Franz, Rev. Gerald Henderson, Nebr.
Busenitz, Mr. Walter Whitewater, Kans.	Enns, Rev. Arthur Worth, Ill.	Franz, Mr. James L. Colby, Kans.
Callahan, Dr. J. R. York, Nebr.	Enns, Mr. Donald Castro Valley, Calif.	Friesen, Rev. Abraham Elbing, Kans.
Carlson, Mr. Paul Red Oak, Ia.	Ensz, Rev. Arnold Whitewater, Kans.	Friesen, Mr. Arno J. Mountain Lake, Minn.
Childerston, Mr. Howard Chadron, Nebr.	Ensz, Mr. Roy Dolton, S. Dak.	Friesen, Mr. Clarence E. Henderson, Nebr.
	Epp, Mr. John, Jr. Whitewater, Kans.	Friesen, Mr. Edward Abbotsford, B.C., Can.

Friesen, Mr. Jake Z. Meade, Kans.	Habegger, Mr. Charles E. Berne, Ind.	Koehn, Dr. Kenneth Fayetteville, Ark.
Friesen, Mr. John R. Geneva, Nebr.	Harder, Mr. Eldon B. Aberdeen, Ida.	Kremer, Mr. Ronald Aurora, Nebr.
Friesen, Rev. Melvin R. McPherson, Kans.	Harder, Rev. Leonard Hesston, Kans.	Larsen, Rev. Gilbert Central City, Nebr.
Friesen, Mr. Vernon D. Lincoln, Nebr.	Harms, Mr. Alvin Newton, Kans.	Lauer, Mr. Rudolph McClusky, N. Dak.
Garwood, Mr. Ralph Amelia, Nebr.	Hartman, Mr. Karl Hickman, Nebr.	Lehman, Rev. Curt Lincoln, Nebr.
Gerhart, Rev. Robert Kingdom of Lesotho Southern Africa	Hearing, Mr. Russell Sioux City, Ia.	Longenecker, Rev. A. L. Keyser, W. Va.
Gibson, Mr. Donald Audubon, Ia.	Heppner, Mr. Kenneth Alsen, N. Dak.	MacNeill, Rev. Donald Fresno, Calif.
Gillett, Rev. H. Don Hooker, Okla.	Hillegas, Rev. David Quakertown, Penna.	Magness, Rev. Jack Reeves, La.
Glanzer, Mr. Clarence Carpenter, S. Dak.	Hochhalter, Mr. Alvin Regan, N. Dak.	McPeck, Mr. Don Wolf Point, Mont.
Glanzer, Rev. Phil Freeman, S. Dak.	Holzworth, Mr. Ed Glendive, Mont.	Meyer, Mr. Alfred D. Moundridge, Kans.
Glover, Mr. Paul D. Spencer, Ia.	Isaac, Mr. Frank Whitewater, Kans.	Miller, Rev. Paul V. Denver, Colo.
Goering, Mr. Jake Galva, Kans.	Jackson, Rev. John Meade, Kans.	Nachtigal, Mr. J. C. Aurora, Nebr.
Goertz, Mr. Wilbur E. Hesston, Kans.	Johnson, Rev. Herbert K. Colby, Kans.	Neubauer, Rev. Edmund Glendive, Mont.
Goertzen, Mr. Dietrich Henderson, Nebr.	Jones, Mr. John L. Colby, Kans.	Neufeld, Rev. Art Kola, Man., Can.
Goossen, Mr. Alvin L. Newton, Kans.	Karber, Mr. Edwin Ferdale, Wash.	Nickel, Mr. P. H. Bingham Lake, Minn.
Goossen, Rev. Paul F. Wayland, Ia.	Kester, Mr. Marvin Carlisle, Ia.	Nickel, Mr. Ted D. Port Wayne, Ind.
Graber, Mr. Albert B. Pretty Prairie, Kans.	Klassen, Mr. Donald D. Hillsboro, Kans.	Nussbaum, Mr. Wilbur B. Berne, Ind.
Gross, Mr. Joe D.M. Freeman, S. Dak.	Kliewer, Mr. John R. Sutton, Nebr.	Olsen, Dr. Ivan E. North Platte, Nebr.
	Kliewer, Mr. Ruben W. Topeka, Kans.	Ortmann, Rev. Arthur F. Warroad, Minn.
	Koehn, Mr. Innes Lakewood, Colo.	

Penner, Mr. Irwin Salix, Ia.	Siebert, Rev. A. C. Avon, S. Dak.	Thiessen, Rev. James Elbing, Kans.
Quenzer, Rev. Paul Seattle, Wash.	Siemens, Mr. John Meade, Kans.	Toavs, Mr. Louis Wolf Point, Mont.
Rahn, Rev. Ben Aberdeen, Id.	Smith, Mr. Melvin Brooklyn, Ia.	Tschetter, Mr. Henry Moorehead, Minn.
Ratzlaff, Mr. Orval Fresno, Calif.	Sperling, Mr. Marlin Moundridge, Kans.	Tschetter, Rev. Pete Mountain Lake, Minn.
Reed, Mr. John Omaha, Nebr.	Sprunger, Rev. John Harleysville, Penna.	Tschetter, Rev. Richard Pretty Prairie, Kans.
Regehr, Mr. William Omaha, Nebr.	Sprunger, Mr. Noel D. Berne, Ind.	Unrau, Mr. D. D. Wolf Point, Mont.
Regier, Rev. Alfred Wichita, Kans.	Squier, Mr. Garry Anselmo, Nebr.	Unruh, Mr. Leonard Munich, N. Dak.
Regier, Rev. Daniel G. Moundridge, Kans.	Steiner, Rev. Vernon Lincoln, Nebr.	Unruh, Mr. Walter Bingham Lake, Minn.
Regier, Mr. Irvin Henderson, Nebr.	Steinert, Mr. Leonard Bismarck, N. Dak.	VandenBrink, Mr. Gordon Omaha, Nebr.
Regier, Mr. Melvin Mountain Lake, Minn.	Strahan, Mr. Lowell Shawnee Mission, Kans.	Vogt, Mr. Paul E. Hesston, Kans.
Reimer, Rev. Dave Plano, Texas	Streng, Mr. John M. Butterfield, Minn.	Walker, Rev. Thomas R. Bedford Heights, O.
Reimer, Rev. Elmer Winner, S. Dak.	Stucky, Mr. LeRoy Pretty Prairie, Kans.	Wall, Rev. Marvin Androssan, Alberta, Can.
Reimer, Rev. John K. Wymark, Sask., Can.	Stucky, Mr. Norman P. Lincoln, Nebr.	Wall, Mr. O. J. Frazer, Mont.
Reimer, Rev. Ray Firth, Nebr.	Suderman, Rev. John P. Winona Lake, Ind.	Wiebe, Rev. Edward Inman, Kans.
Rempel, Mr. J. T. Henderson, Nebr.	Swaggard, Mr. Don Omaha, Nebr.	Wiebe, Mr. Willie C. Peabody, Kans.
Renninger, Mr. John A. Mt. Pleasant Mills, Pa.	Swanson, Mr. Don A. Arnold, Nebr.	Wiens, Rev. A. K. Fresno, Calif.
Rowse, Mr. Floyd Burwell, Nebr.	TeKolste, Mr. Ron Firth, Nebr.	Wiens, Rev. Frank C. Mountain Lake, Minn.
Scebold, Mr. Robert Missouri Valley, Ia.	Thiessen, Mr. Floyd Follett, Tex.	Wohlgemuth, Rev. Dick Meade, Kans.
Schmidt, Mr. Clarence Marion, S. Dak.	Thiessen, Mr. H. A. Newton, Kans.	Wollman, Mr. Gerald Bridgewater, S. Dak.
Schmidt, Mr. Marvin Hutchinson, Kans.		Young, Mr. Stan
Schrag, Mr. Norvin		

Analysis of Enrollment

By States and Countries

Arkansas	1	Oregon	3
California	5	Pennsylvania	10
Colorado	11	South Dakota	24
Delaware	1	Texas	9
Idaho	1	Washington	2
Illinois	11	Wisconsin	4
Indiana	2	Wyoming	2
Iowa	51	Africa	
Kansas	67	Ethiopia	1
Michigan	3	Kenya	1
Minnesota	13	Rhodesia	1
Missouri	8	Canada	
Montana	3	Alberta	1
Nebraska	197	British Columbia	1
New Jersey	1	Manitoba	2
New York	1	Saskatchewan	4
North Carolina	1	India	1
North Dakota	22	South America	
Ohio	5	Brazil	3
Oklahoma	9	Ecuador	1

By Class

	Men	Women	Total
Freshmen	89	91	180
Sophomore	60	61	121
Junior	60	25	85
Senior	43	28	71
Special	17	9	26
Total			483

By Church Affiliation

American Baptist Conference	4
American Missionary Fellowship (A.S.S.U.)	4
Assembly of God	1
Baptist Bible Fellowship	2
Berean Fundamental	31
Bible Fellowship	1
Christian and Missionary Alliance	17
Christian Reformed	1
Church of Christ	3
Church of God	1
Church of God in Christ	1
Congregational	3
Conservative Baptist	11
Covenant	6
Disciple of Christ	1
Evangelical Free	35
Evangelical Church of Brazil	1
Evangelical Mennonite Brethren	30
Evangelical Mennonite Church — Canada	2
Evangelical Mennonite Conference	2
General Association of Regular Baptists	4
General Conference Baptist	28
General Conference Mennonite	42
Grace Brethren	2
Holiness	1
Independent	125
Independent Baptist	20
Independent Fundamental Churches of America	2
Independent Mennonite	16
Lutheran	4
Mennonite Brethren	26
Methodist	8
National Baptist	2
Nazarene	2
North American Baptist	4
Old Mennonite	7
Presbyterian	8
Quaker	1
Reformed Church in America	1
Southern Baptist	7
Unaffiliated	14
Wesleyan	2

INDEX

Academic Information	39	E.T.T.A. Diploma	43
Academic Load	44	Extension Teams	35
Accreditation and Academic Standing	17, 40	Extracurricular Activities	35, 36
Administration, Officers of	113	Evening School	48, 49
Admissions and Registration	19	Faculty Personnel	113
Admissions Procedures	21	Financial Information	26
Admissions Requirements	20	General Program	57
Advanced Standing	22	General Education Development Tests	22
Alumni Association	121	General Staff Personnel	119
Analysis of Enrollment	125	Grace World Outreach	35
Application of Admission	21	Grading System	40
Applied Music	98	Graduation Fees	27
Associate Degree Programs	54, 55, 57	Honors Requirements	41
Auditing	43	Requirements	41
Automobiles, Use of	38	Grants	30
Bachelor of Arts Programs	64, 67, 70, 83	Health Service	37
Bachelor of Church Music Program	91	Honor Society	41, 42
Bachelor of Science Programs	55, 65, 72, 74, 76, 81, 84, 86, 91, 99	Hospitalization	37
Bible Conference	34	Housing	36
Board of Directors	112	Laboratory fees	27
Bookstore, Institute	37	Late Registration	24, 26
Buildings	16	Library	16
Calendar, Institute	4	Loans	31
Chapel	34	Missionary Conference	34
Charis	35	Missionary Programs	70
Chorale	98	Missions Hour	34
Christian Education Programs	81	Music Programs	91
Christian Philosophy of Education	9	Numbering of Courses	47, 48
Christian Service	18	Nursing Program	76
Class Attendance	44	Objectives of the Institute	10
Classification of Students	41	Oratorio Society	35
College-for-a-Day	35	Pastors Programs	63
College Level Examination Program	23	Personal Spiritual Life	34
Committees, Faculty	119	Physical Education	107
Conduct, Standards of	38	Post-University Program	55
Correspondence Directory	2	Prayer Meetings	34
Correspondence Courses	45	Pre-entrance examinations	20
Counseling	36	Pre-University Program	55
Day of Prayer	34	Private Tutorship	44
Deferred Payment Plan	28	Publications, Student	35
Department of		Refunds	29
Bible and Theology	52	Registration	24
Christian Education	81	Registration Dates	4
General Education	103	Registration Fee	26
Missions	70	Residence Requirements	36
Music	91	Recreation	36
Pastoral Ministries and Evangelism	63	Room and Board Fees	26
Radio Communications	99	Scholarships	25
Devotional Life	34	Scholastic Honors	41
Distinctives of the Institute	11	Scholastic Probation	41
Doctrinal Statement	14	Spiritual Activities	34
Dormitories	16, 36	Standards of Conduct	38
Early Registration	24	Story of the College	6
Early Registration Fee	24, 26	Student Body Association	31
Employment	44	Student Deposits	25
Enrollment Statistics	125	Transfer Students	27
Entrance Examinations	22	Tuition Fees	26
		Wind Ensemble	9
		Withdrawal from Institute	29, 30
		Youth Conference	3